

**Plat of Survey**  
**GARY L. MAJEWSKI**  
 REGISTERED LAND SURVEYOR  
 EAGLE, WISCONSIN



SCALE 1" = 40'

FOR: National Savings and Loan re: Koniecki

**LEGAL DESCRIPTION:**

That part of the North West One-quarter (1/4) of Section Four (4), in Township Four (4) North, Range Fifteen (15) East, situated on the West Side of Fremont Street in the City of Whitewater, described as follows: beginning at the South East corner of land heretofore deeded to E.O. Dahlen by Geo. G. Williams and wife, and being at a point on the West line of F.J. Starin's land in Fremont Street and running thence West on Dahlen's South line to land formerly owned by F.E. Day; thence South on the East line of Said Day's land 6 rods; thence East and parallel with the said North line hereof to the said West line of F.J. Starin's land in Fremont Street; thence North on Starin's line to beginning. Being the same land conveyed by Geo. G. Williams and wife to John T. Smith by deed recorded in Volume 68 of Deeds, page 85, Walworth County Records.

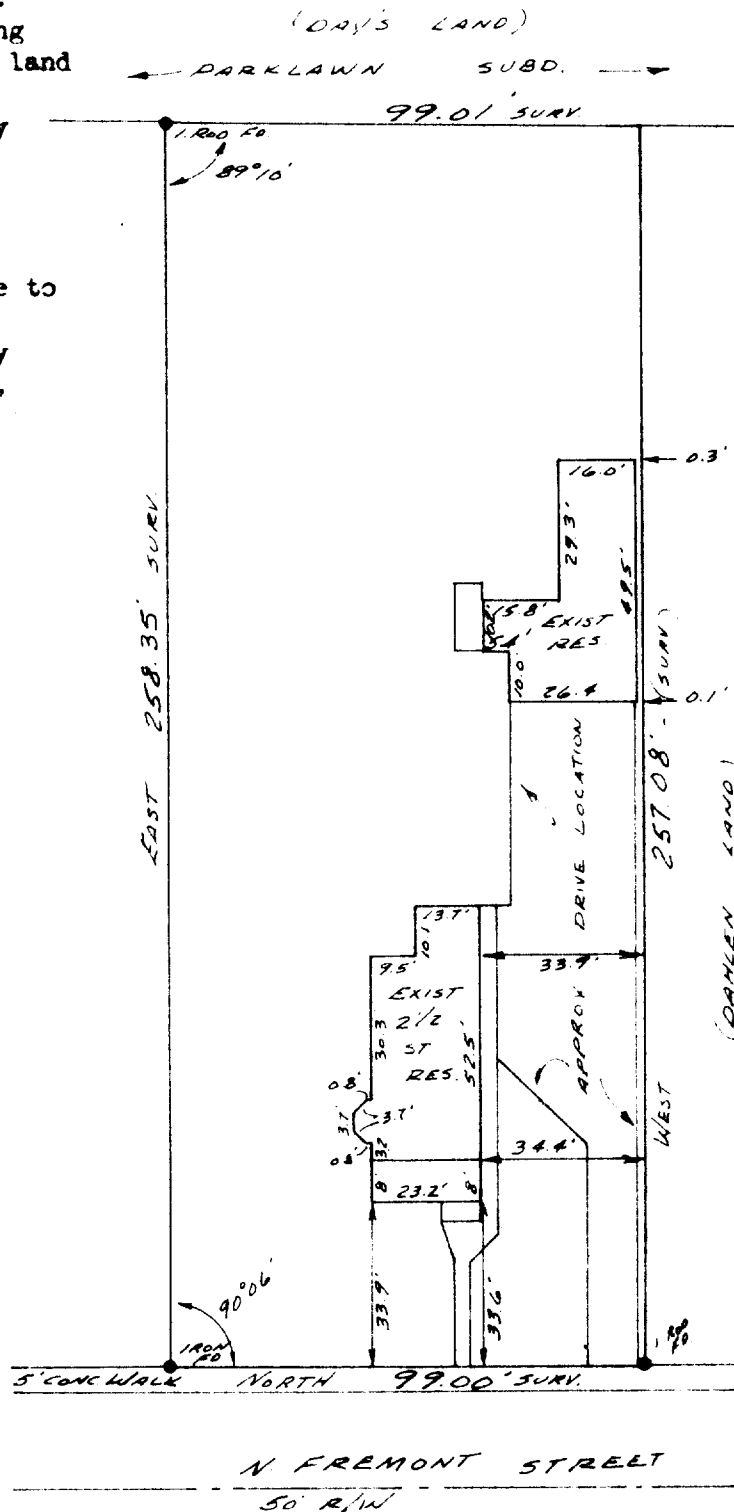

Note: Lot corners Not Placed.  
 SURVEY FOR MORTGAGE PURPOSES

**SURVEYOR'S CERTIFICATE**

I HAVE SURVEYED THE ABOVE DESCRIBED PROPERTY AND THE ABOVE MAP IS A TRUE REPRESENTATION THEREOF AND SHOWS THE SIZE AND LOCATION OF THE PROPERTY ITS EXTERIOR BOUNDARIES, THE LOCATION AND DIMENSIONS OF ALL VISIBLE STRUCTURES THEREON, FENCES APPARENT EASEMENTS AND ROADWAYS AND VISIBLE ENCROACHMENTS, IF ANY

THIS SURVEY IS MADE FOR THE EXCLUSIVE USE OF THE PRESENT OWNERS OF THE PROPERTY AND ALSO THOSE WHO PURCHASE, MORTGAGE OR GUARANTEE THE TITLE THERETO WITHIN ONE (1) YEAR FROM DATE HEREOF, AND AS TO THEM I WARRANT THE ACCURACY OF SAID SURVEY AND MAP

STATE OF WISCONSIN  
 COUNTY OF WAUKESHA

I, GARY L. MAJEWSKI, DO HEREBY CERTIFY THAT I HAVE MADE THIS SURVEY AND THAT THE INFORMATION AS SHOWN ON THE ABOVE PLAT OF SURVEY IS A CORRECT REPRESENTATION THEREOF.

DATED THIS 16th DAY OF January 19 86  
 PLAT NO. Whitewater 4 BOOK Walw. Co. 3 PAGE 45

