



ROBERTS & BOYD, INC.
CONSULTING ENGINEERS
LAND SURVEYORS

109 SOUTH SPRING STREET
BURLINGTON, WISCONSIN 53105
PHONE: 414-763-7834

PLAT OF SURVEY
FOR
FIRST STATE SAVINGS OF WISCONSIN
OF

All of that certain piece or parcel of land lying and being in Lot No. 4 of Block No. 14 of the recorded plat of the Village (now City) of Whitewater, as re-surveyed, the Plat of the said re-survey being on record in the Register of Deeds office in and for Walworth County, Wisconsin, in Volume 3, of Plats on page 35, and more fully described as follows, to-wit: Beginning at an iron stake on the Westerly line of the said Lot No. 4, 118'-10" Northwesterly from the Southwesterly corner thereof.

Thence Northeasterly parallel with the Southeasterly line of said lot 30 feet to an iron stake 47.5 feet to the Northwesterly corner of the cement foundation of the garage and continuing on this line to the Easterly line of the said Lot No. 4.

Thence Northwesterly along the Easterly line of the said Lot No. 4 to the Northeasterly corner thereof.

Thence Southwesterly along the Northwestern end of the said lot to the Northwesterly corner thereof. Thence Southeasterly along the Southwesterly side of the said lot to the place of beginning. Intending hereby to convey and actually conveying all of the said Lot No. 4 lying Northwesterly of the line made by the above mentioned iron stakes and the foundation of the said garage.

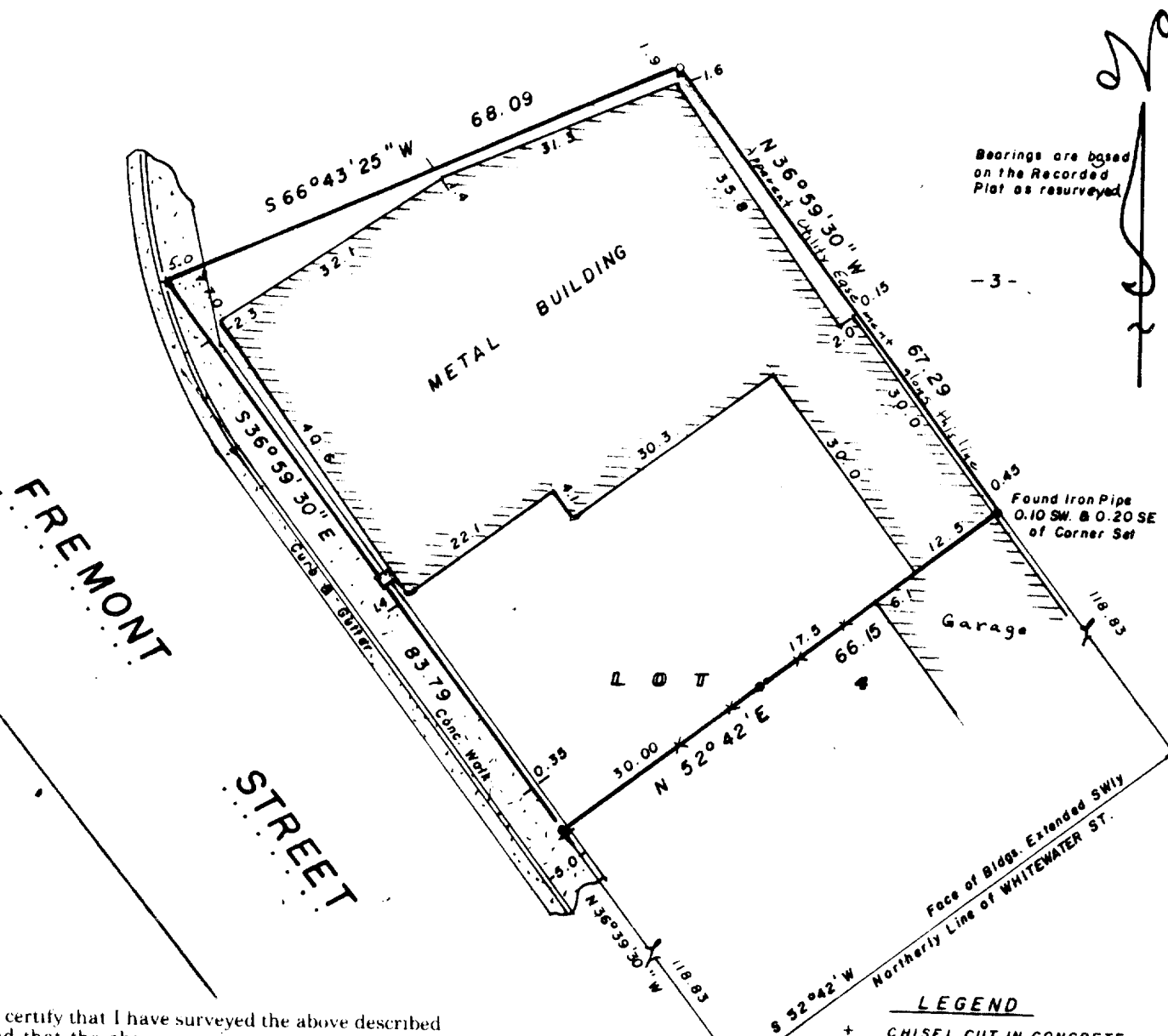

"I hereby certify that I have surveyed the above described property and that the above map is a true representation thereof and shows the size and location of the property, its exterior boundaries, the location of all visible structures and dimensions of all principal buildings thereon, boundary fences, apparent easements, roadways and visible encroachments, if any

"This survey is made for the use of the present owners of the property, and also those who purchase, mortgage, or guarantee the title thereto within one year from date hereof."

NO MONUMENTATION HAS BEEN WAIVED IN ACCORDANCE WITH A-E 5.01(b) OF THE WISCONSIN ADMINISTRATIVE CODE



Kenneth R. Reesman
WISCONSIN REGISTERED LAND SURVEYOR

8-29-84
DATE

FIELD WORK BY Krr Gjr : DRAWN BY Krr

84216
JOB NUMBER

K & E 10T-00151

10-3414