

PROPERTY SURVEY MAP

OF LOT 25, BUCKINGHAM PLAT, CITY OF WHITEWATER, WALWORTH COUNTY, WISCONSIN.

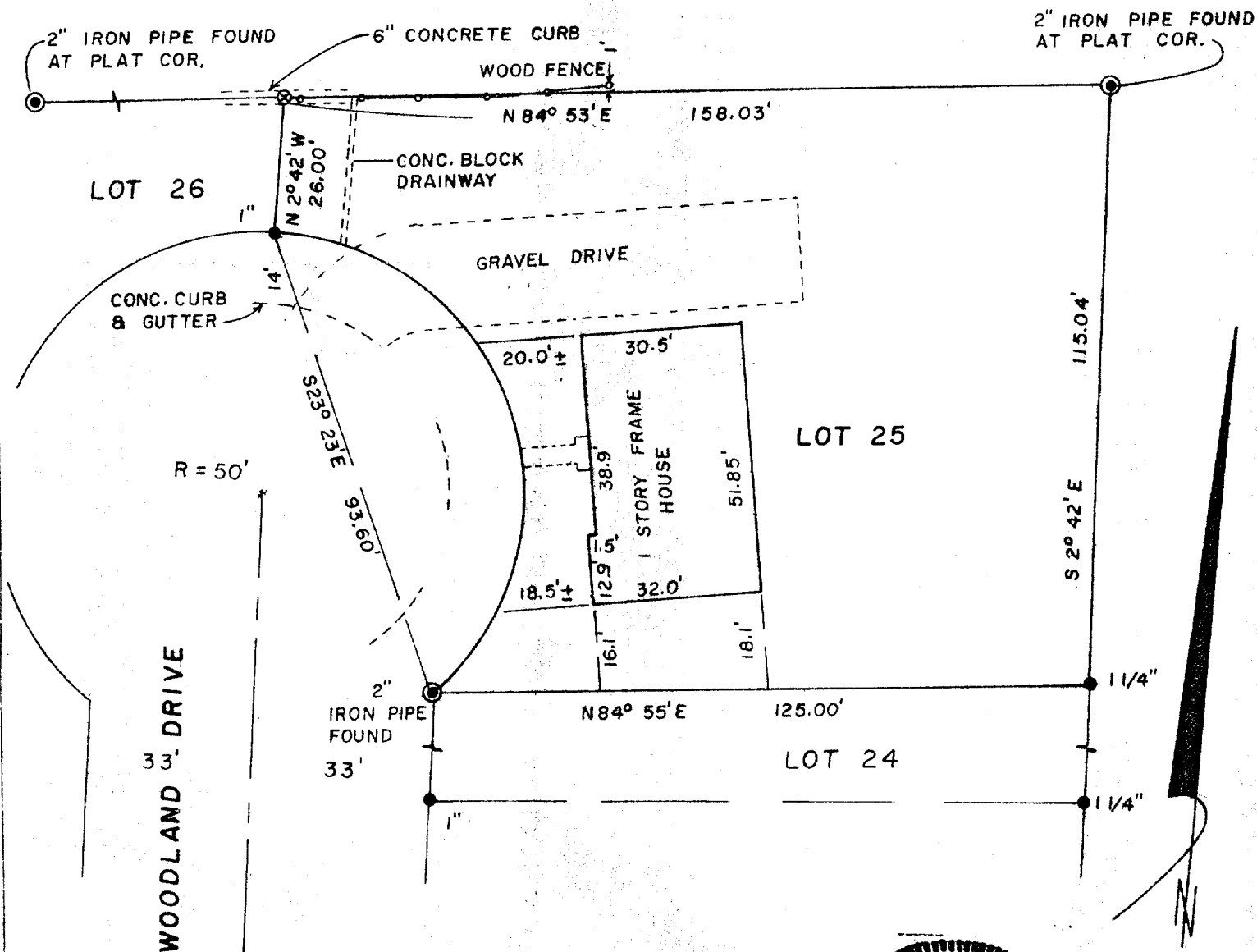

LEGEND

- EXIST. IRON PIPE FOUND
- EXIST. SOLID ROD FOUND
- ⊗ CROSS CHISELED IN CONC.
- 1" IRON PIPE SET

NOTES

- 1 BEARINGS ARE REFERENCED TO RECORDED BEARINGS ON BUCKINGHAM PLAT,

SCALE

1" = 30'

SURVEYOR'S CERTIFICATE

I, GLEN L. NORTROP, REGISTERED LAND SURVEYOR, HEREBY CERTIFY THAT I HAVE SURVEYED THE ABOVE DESCRIBED PROPERTY AND THAT THE ABOVE MAP IS A TRUE REPRESENTATION THEREOF AND SHOWS THE SIZE AND LOCATION OF THE PROPERTY, ITS EXTERIOR BOUNDARIES, THE LOCATION AND DIMENSIONS OF ALL VISIBLE STRUCTURES THEREON, BOUNDARY FENCES, APPARENT BASEMENTS AND ROADWAYS AND VISIBLE ENCROACHMENTS, IF ANY.

THIS SURVEY IS MADE FOR THE EXCLUSIVE USE OF THE PRESENT OWNERS OF THE PROPERTY, AND ALSO THOSE WHO PURCHASE, MORTGAGE, OR GUARANTEE THE TITLE THEREON WITHIN ONE (1) YEAR FROM THE DATE HEREOF.

DATE OF FIELD SURVEY May 26, 1976

SURVEYED FOR: Gene Refior, Buyer

Ordered by: Sanders Realty; Dennis Sanders

239 E. Milwaukee St., Whitewater, WI.

Glen L. Northrop
GLEN L. NORTROP, R.L.S. 982

Date 6/2/76

DRAFTED BY ABEX SURVEY LTD.
REGISTERED LAND SURVEYORS
CAMBRIDGE, WISCONSIN

ORDER NO. AB 374-76
DWG. NO. 374
SHEET 1 OF 1

10-273