

Walworth County
KARL W. FUGE & ASSOCIATES
 ENGINEERS — DESIGNERS
 Fort Atkinson, Wisconsin

City of Whitewater
 Wilson Add.

Name — Ira Bigelow
 Address — 442 N. Jefferson Street, Whitewater, Wisconsin
 Description — Lot 25, Blk. 4, Wilson Add. to the City of Whitewater, Walworth County, Wisconsin.

Map No. 337.....

Note: Although the Original Plat of Wilson's Addition indicates that Lots 1 to 22 are 60 ft. wide usage or survey errors appear to have moved the south line of Lot 23 6 ft. too far north. Moving the lines to the north 6 ft. south, however, would cause buildings and structures to encroach upon neighboring property.

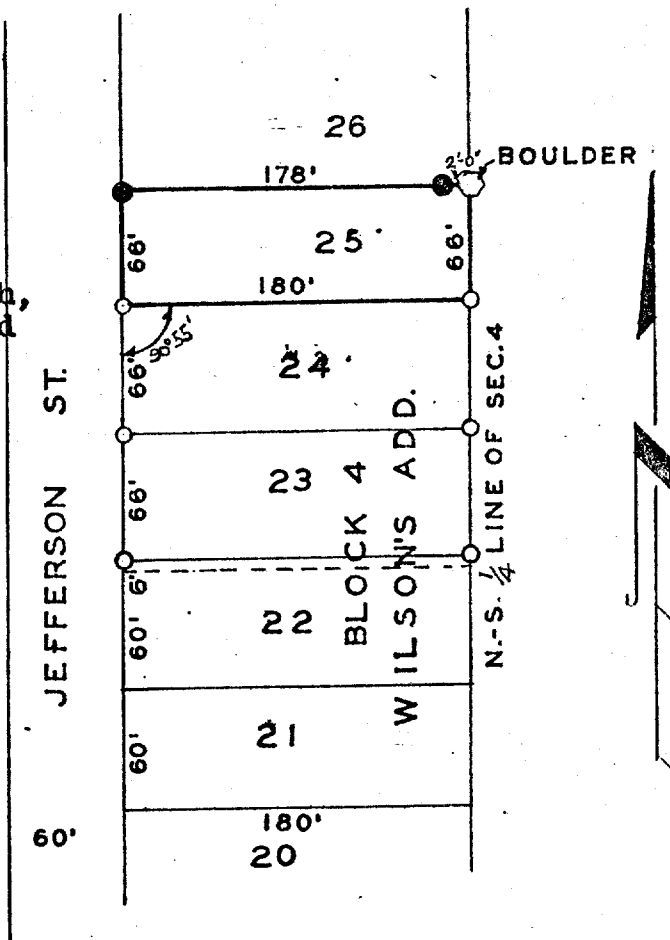

Scale of Map: 1 inch = 100 feet.

STATE OF WISCONSIN }
 COUNTY OF JEFFERSON } SS.

LEGEND

- — Iron Pipes Found
- — Iron Pipes Set
- — Reference Points

I, Karl W. Fuge, a registered Engineer of the State of Wisconsin, do hereby certify that on July 9, 1953.....
 I surveyed the above described property according to official records and that the accompanying map is a correctly dimensioned representation to scale of the boundaries, that all buildings and improvements lie wholly within the boundary lines, and that no encroachments by adjacent property owners appear from said survey.

Karl W. Fuge
 10-220-W 337