

**HAROLD H. KOLB**

REGISTERED PROFESSIONAL LAND SURVEYOR  
LAKE GENEVA, WISCONSIN

MAIN STREET (N 87° 39' E)

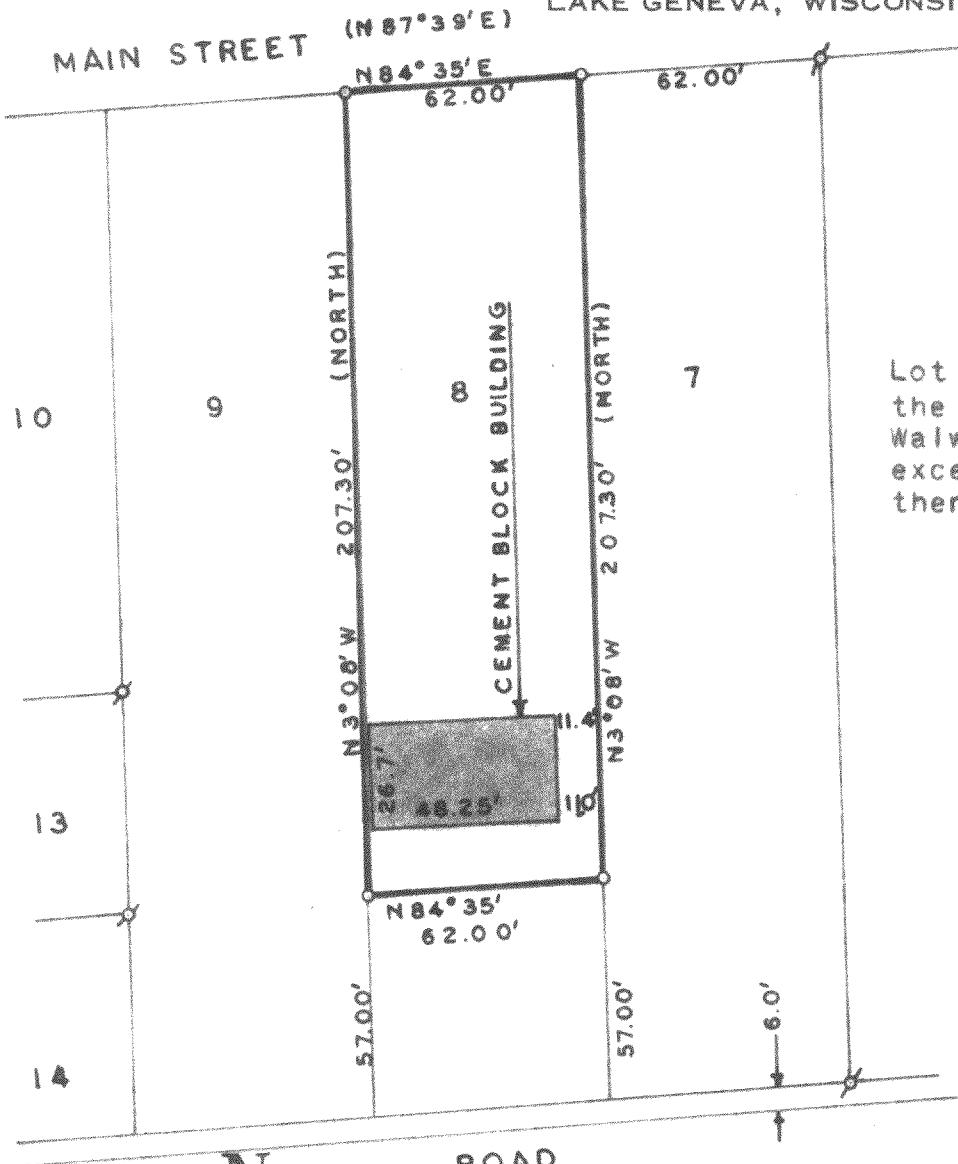

PLAT OF SURVEY OF

Lot 8, Lawndale Addition to  
the City of Whitewater,  
Walworth County, Wisconsin,  
except the South 57.00 feet  
thereof.



**LEGEND**

- ⌘ - IRON PIPE FOUND
- - IRON PIPE PLACED
- - CONCRETE MONUMENT
- × - SPIKE

SCALE: 1"=50'

I, HAROLD H. KOLB, DO HEREBY CERTIFY THAT I HAVE  
SURVEYED THE PROPERTY HEREON DESCRIBED ACCORDING  
TO THE OFFICIAL RECORDS, AND THAT THE PLAT HEREON  
IS A CORRECT REPRESENTATION OF THE LOT LINES.

*Harold H. Kolb*

HAROLD H. KOLB

WISCONSIN REGISTERED LAND SURVEYOR, S-187

DATE December 19, 1966

14-8

10-185