

REGISTERED PROFESSIONAL LAND SURVEYOR
LAKE GENEVA, WISCONSIN

North line of Section 4-4-15

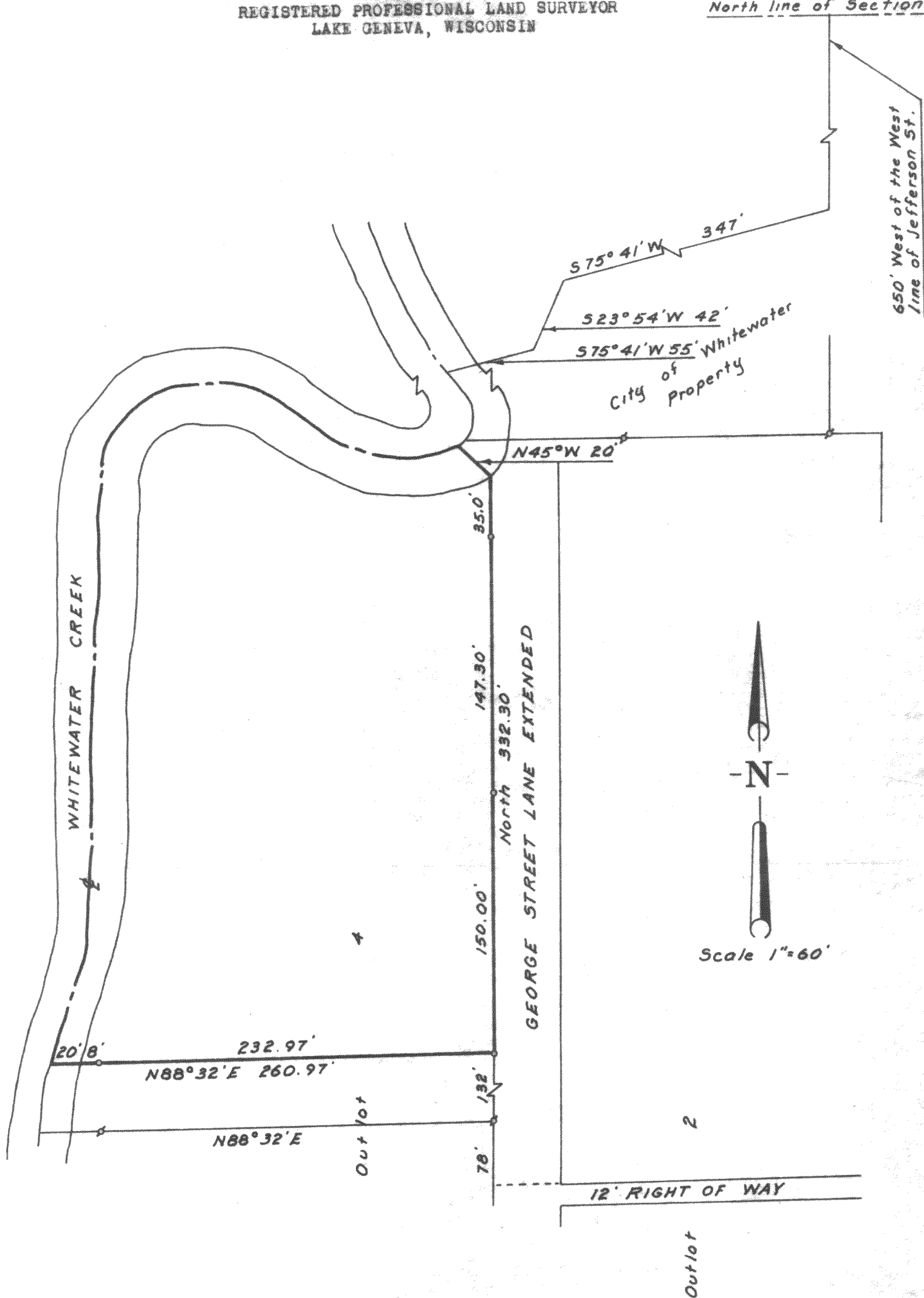

PLAT OF SURVEY OF

A parcel of land located in Outlot 4, Wilsons Addition to the City of Whitewater, Walworth County, Wisconsin and described as follows; to wit:
Commencing at a point 650 feet West of the West line of Jefferson Street and 730.5 feet South of the North line of Section 4, T 4 N, R 15 E; thence S 75° 41' W 347 feet; thence S 23° 54' W 42 feet; thence S 75° 41' W 55 feet, more or less, to the center of Whitewater Creek; thence Southerly and Southwesterly along the center of said Creek to a point 78 feet North of the Westerly extension of the Northerly line of a 12 foot Right of Way in Outlot 2 of said Wilsons Addition; thence N 88° 42' E to the West line of the Northerly extension of George Street Lane; thence North 132.00 feet, along said West line, to the place of beginning; thence continue North 332.30 feet, along said West line, to the Southerly edge of Whitewater Creek; thence N 45° W 20 feet, more or less, to the center of said creek; thence Westerly and Southerly, along the center of said creek, to a point S 88° 32' W 260.97 feet from the place of beginning; thence N 88° 32' E 260.97 feet to the place of beginning.
Also an easement to provide ingress and egress over the Northerly extension of George Street Lane.

Harold H. Kolb

Harold H. Kolb, Wisconsin Surveyor, S-187
DATE: June 2, 1964

C 5 1228
Iron Pipe Found
WSS 61A + WSS 61C