

HAROLD H. FOLD

REGISTERED PROFESSIONAL LAND SURVEYOR
LAKE GENEVA, WISCONSIN

SOUTH STREET

PLAT OF SURVEY OF

A parcel of land located in the Northeast 1/4 of Section 8, T 4 N, R 15 E, City of Whitewater, Walworth County, Wisconsin and described as follows;

to wit:

Commencing at the intersection of the North line of South Street and the Northwestern line of Janesville Street; thence S 31° 00' W 486.93 feet to the place of beginning; thence continue S 31° 00' W 75.00 feet; thence S 87° 25' W 171.52 feet; thence N 5° 36' E 156.64 feet; thence S 66° 57' E 211.13 feet to the place of beginning.

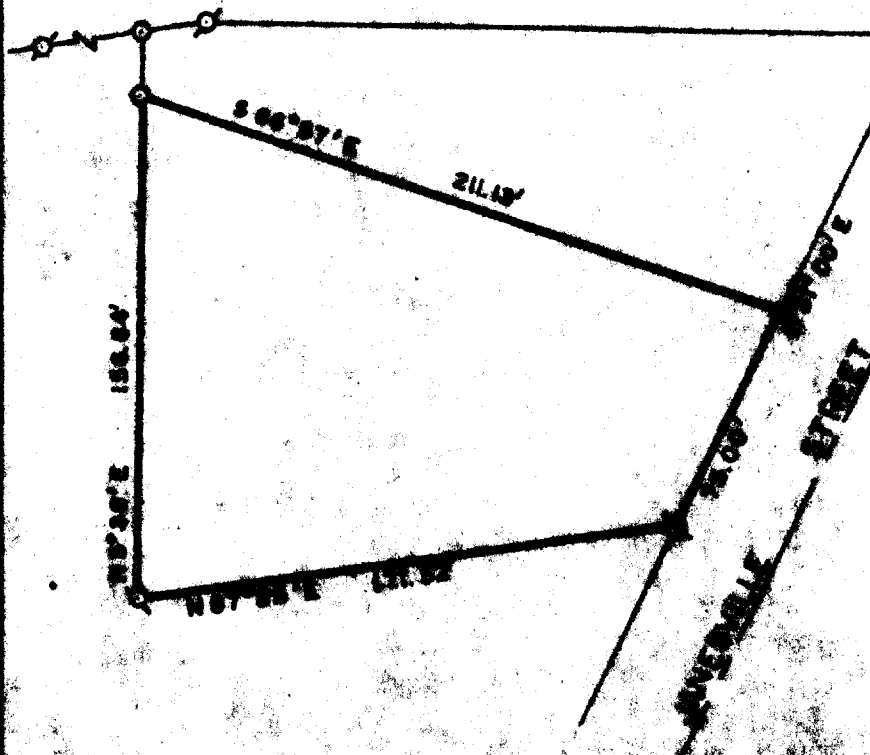

N

LEGEND

- ⊗ - IRON PIPE FOUND
- - IRON PIPE PLACED
- - CONCRETE MONUMENT FOUND
- ✕ - SPINE

SCALE: 1" = 60'

I, HAROLD H. FOLD, DO HEREBY CERTIFY THAT I HAVE SURVEYED THE PARCEL HEREON DESCRIBED ACCORDING TO THE OFFICIAL RECORDS, AND THAT THE PLAT HEREON IS A CORRECT REPRESENTATION OF THE LOT LINES.

Harold H. Fold

HAROLD H. FOLD
WISCONSIN REGISTERED LAND SURVEYOR, S-187
DATE AUGUST 5, 1965

10-141