

PLAT OF SURVEY

LOT 18, WESTPARK ADDITION, BEING A PART OF THE SOUTHWEST 1/4 OF THE SOUTHWEST 1/4 OF SECTION 5, TOWN 4 NORTH, RANGE 15 EAST, IN THE CITY OF WHITEWATER, WALWORTH COUNTY, WISCONSIN.

SURVEYED FOR: JARRED MCQUITTER  
 SURVEY ADDRESS: 414 S. ELIZABETH STREET

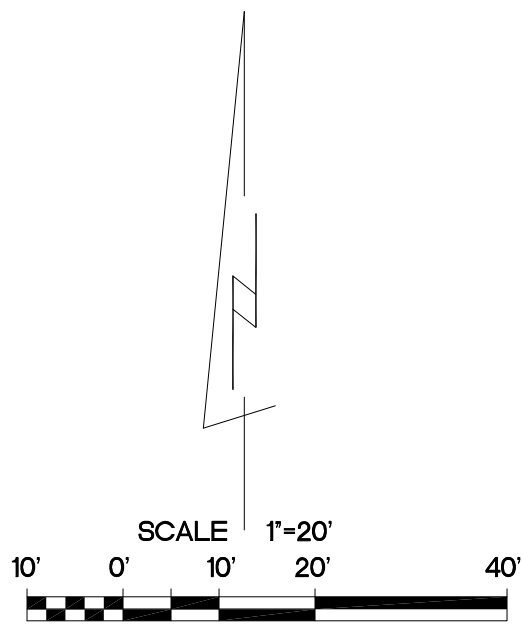

BEARINGS ARE REFERENCED TO THE SOUTH LINE OF THE SOUTHWEST 1/4 OF SECTION 5-4-15 AND IS ASSUMED TO BEAR N88°06'04"E, (NAD83)

10281 SQ. FT.

- FOUND 1 1/4" IRON PIPE
- SET 1 1/4" O.D. IRON PIPE
- ( ) RECORDED AS DIMENSIONS

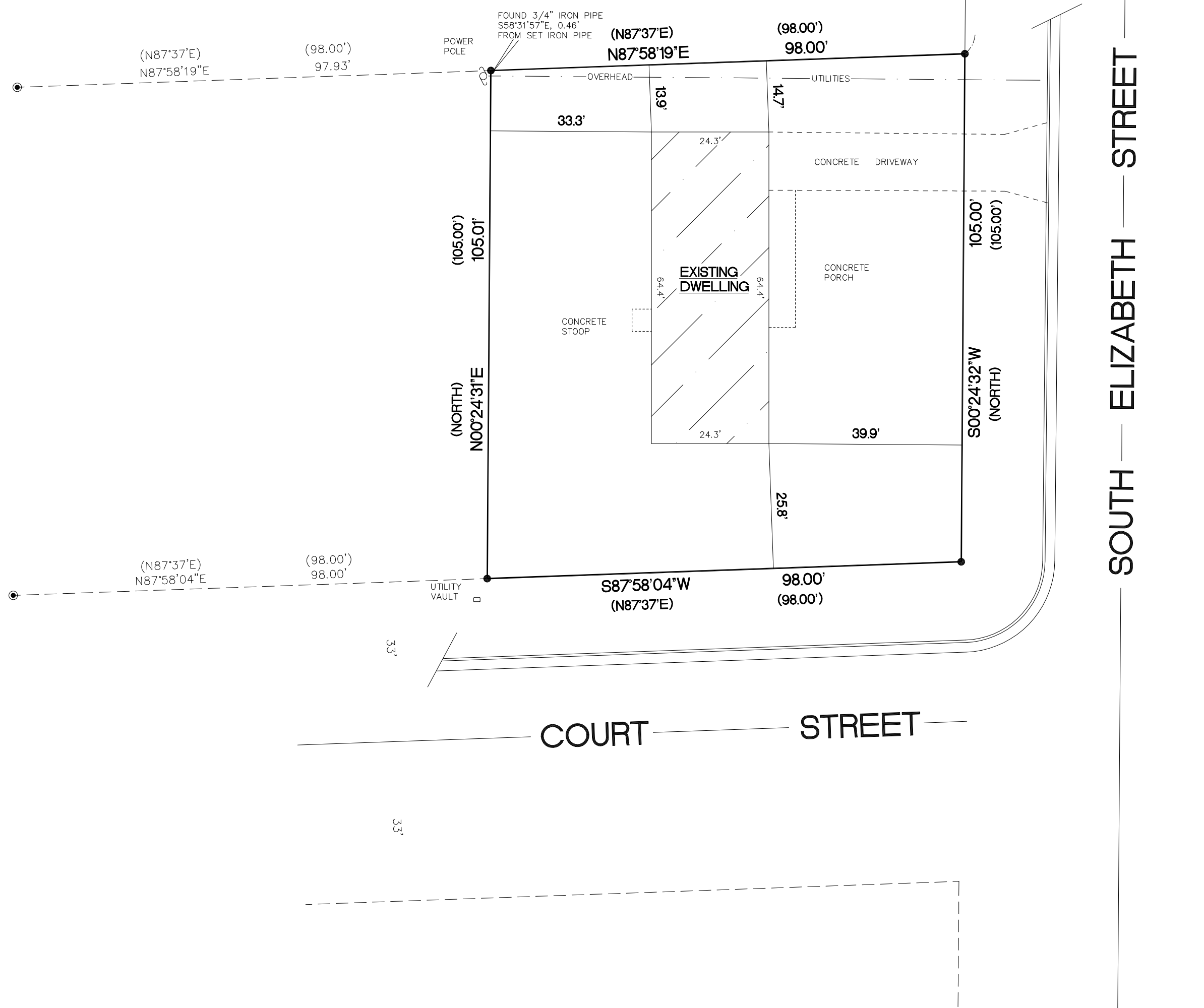

"I hereby certify that I have surveyed the above property and that the above map is a true representation thereof and shows the size and location of the property, its exterior boundaries, the location of all visible structures and dimensions of all principal buildings thereon, boundary fences, apparent easements, roadways and encroachments if any."

"This survey is made for the use of the present owners of the property, and also those who purchase, mortgage or guarantee the title thereto within one year from date hereof."

Kettle Moraine Surveying Inc.  
 P.O. Box 357  
 Eagle WI. 53119  
 (262)594-3484



THIS IS NOT AN ORIGINAL SURVEY UNLESS SHOWN OTHERWISE

4/30/2026 DATE TEP FIELD WORK BY TEP DRAWN BY 26018 JOB NUMBER