

Plat of Survey

of

Lots 1, 2 and 3 in Block 3 of Corydon Pratt's Addition to the Village of Whitewater,

a subdivision recorded April 21, 1858 in Vol. 2 of Plats of Walworth County on Page 50 as Document Number C-003S22A and located in the Southwest 1/4 of the Northwest 1/4 of Section 3, Town 4 North, Range 15 East, City of Whitewater, Walworth County, Wisconsin.

Surveyed for: **Anthony Jackson**
312 South Parker Drive
Janesville, Wisconsin, 53545

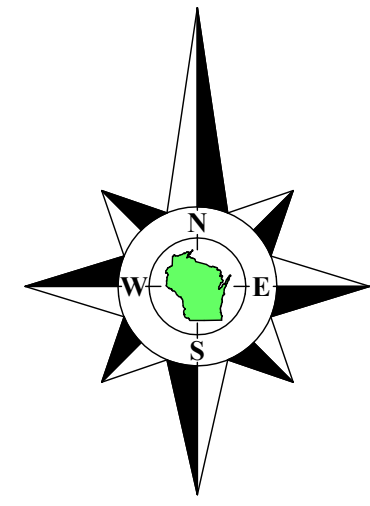

Bearings referenced to the South line of the Northwest 1/4 of Section 3-4-15, recorded as N88°24'25"E in the Wisconsin State Plane Coordinate System, South Zone, (NAD-27).
Coordinates are referenced to the Wisconsin State Plane Coordinate System, South Zone, (NAD-27).

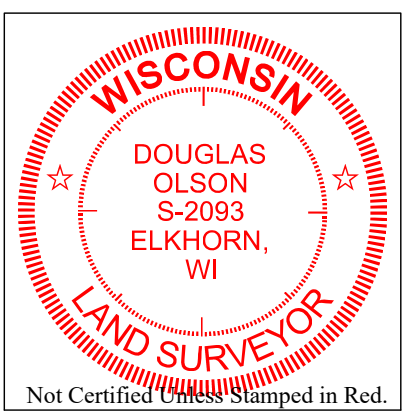
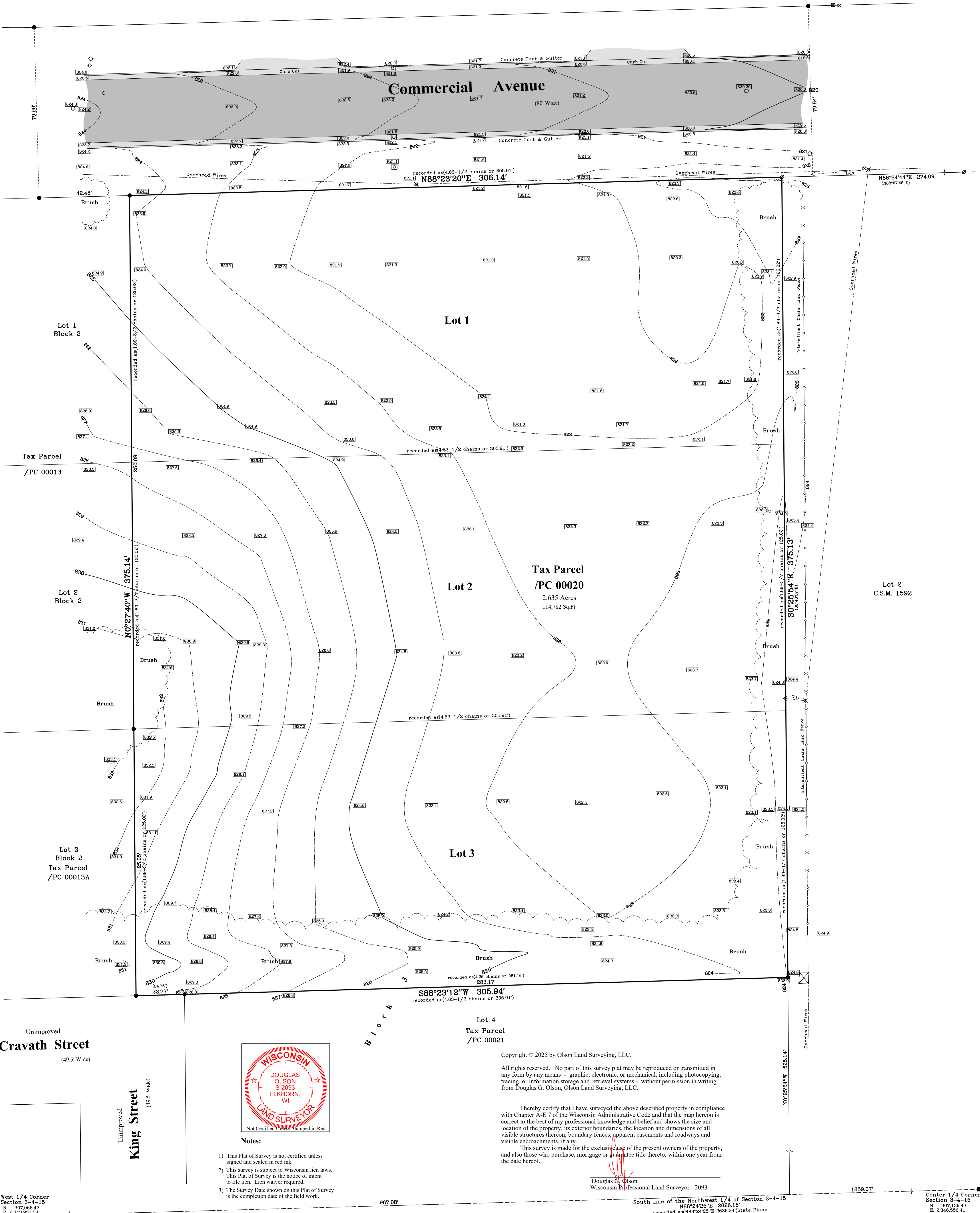

- Notes:**
- 1) This Plat of Survey is not certified unless signed and sealed in red ink.
 - 2) This survey is subject to Wisconsin lien laws. This Plat of Survey is the notice of intent to file a Lien. Lien waiver required.
 - 3) The Survey Date shown on this Plat of Survey is the completion date of the field work.

Copyright © 2025 by Olson Land Surveying, LLC.

All rights reserved. No part of this survey plat may be reproduced or transmitted in any form by any means - graphic, electronic, or mechanical, including photocopying, tracing, or information storage and retrieval systems - without permission in writing from Douglas G. Olson, Olson Land Surveying, LLC.

I hereby certify that I have surveyed the above described property in compliance with Chapter A-E 7 of the Wisconsin Administrative Code and that the map hereon is correct to the best of my professional knowledge and belief and shows the size and location of the property, its exterior boundaries, the location and dimensions of all visible structures thereon, boundary fences, apparent easements and roadways and visible encroachments, if any.

This survey is made for the exclusive use of the present owners of the property, and also those who purchase, mortgage or guarantee title thereto, within one year from the date hereof.

Douglas G. Olson
Wisconsin Professional Land Surveyor - 2093

West 1/4 Corner
Section 3-4-15
N. 307.068.42
E. 2,343.931.34

South line of the Northwest 1/4 of Section 3-4-15
N88°24'25"E 2626.15'
recorded as N88°24'25"E 2626.24' State Plane

Center 1/4 Corner
Section 3-4-15
N. 307.139.43
E. 2,348.556.41

2025.131	Sheet 1 of 1 Sheets
	Job Reference Number 2025.131

45 South Wisconsin Street | P.O. Box 322
Elkhorn, Wisconsin, 53121
Telephone: (262) 723-3434
Facsimile: (262) 723-8044
Email: doug@olsonsurveying.com
Website: www.olsonsurveying.com

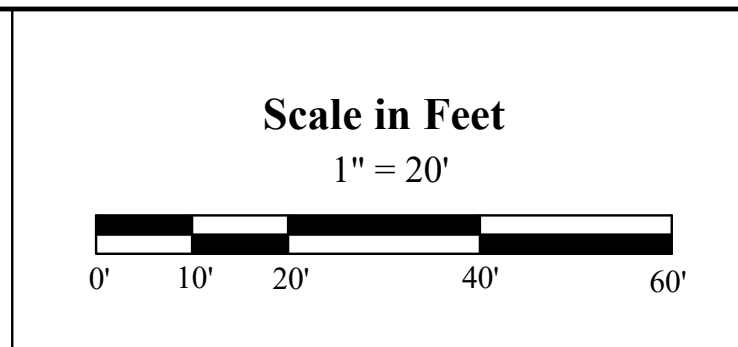

Survey date: October 30, 2025.
Revisions: No. 1 - Contours & Spot Elevations