

LAND-MARK SURVEYING

Mark L. Miritz

Wisconsin Professional Land Surveyor S-2582

N9330 Knuteson Drive  
Whitewater, WI 53190  
Phone: (262) 949-1239  
MARKMIRITZ@  
LAND-MARKSURVEYING.COM

PLAT OF SURVEY

LOT 5, BLOCK 3 OF S.C. HALL'S ADDITION TO THE VILLAGE (NOW CITY)  
OF WHITEWATER, WALWORTH COUNTY, WISCONSIN

OWNERS:  
DAVID M. MILLER  
DAWN M. MILLER  
928 E. MAIN STREET  
WHITEWATER, WI 53190

**SURVEYOR'S NOTES:**  
THIS SURVEY RETRACES A SURVEY BY JAMES K. LANGONE DATED  
JAN. 20, 2003. NO IRON MONUMENTS WERE FOUND ON E. MAIN  
STREET, SUSPECT RECENT RECONSTRUCTION OF STREET  
REMOVED THEM. BY AGREEMENT WITH THE OWNERS, THE  
IMPROVEMENTS WERE NOT LOCATED.

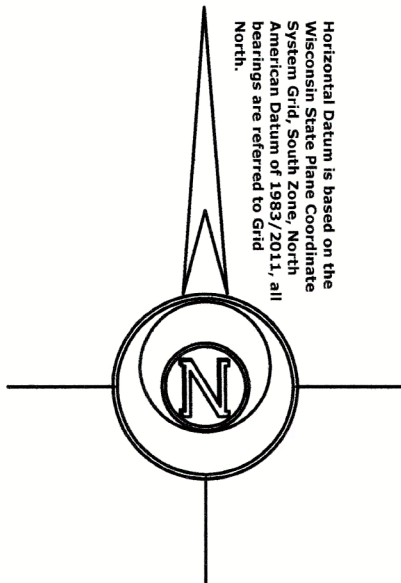

LEGEND

- FOUND IRON PIPE
- FOUND IRON ROD
- CHISEL CUT IN CONCRETE
- SET IRON ROD, 18" LONG, WEIGHING 1.5 LBS./LINEAL FT., 3/4" DIA.
- (x x) RECORDED AS DIMENSION

SCALE: 1 INCH = 50 FEET

"I hereby certify that the above described property has been surveyed by me or under my direction in full compliance with the owner's/agent's instructions that the above map is correct to the best of my knowledge and belief."

*Mark L. Miritz*  
MARK L. MIRITZ  
WISCONSIN PROFESSIONAL  
LAND SURVEYOR S-2582

DATE: JUNE 23, 2024 JOB NO. 24.407

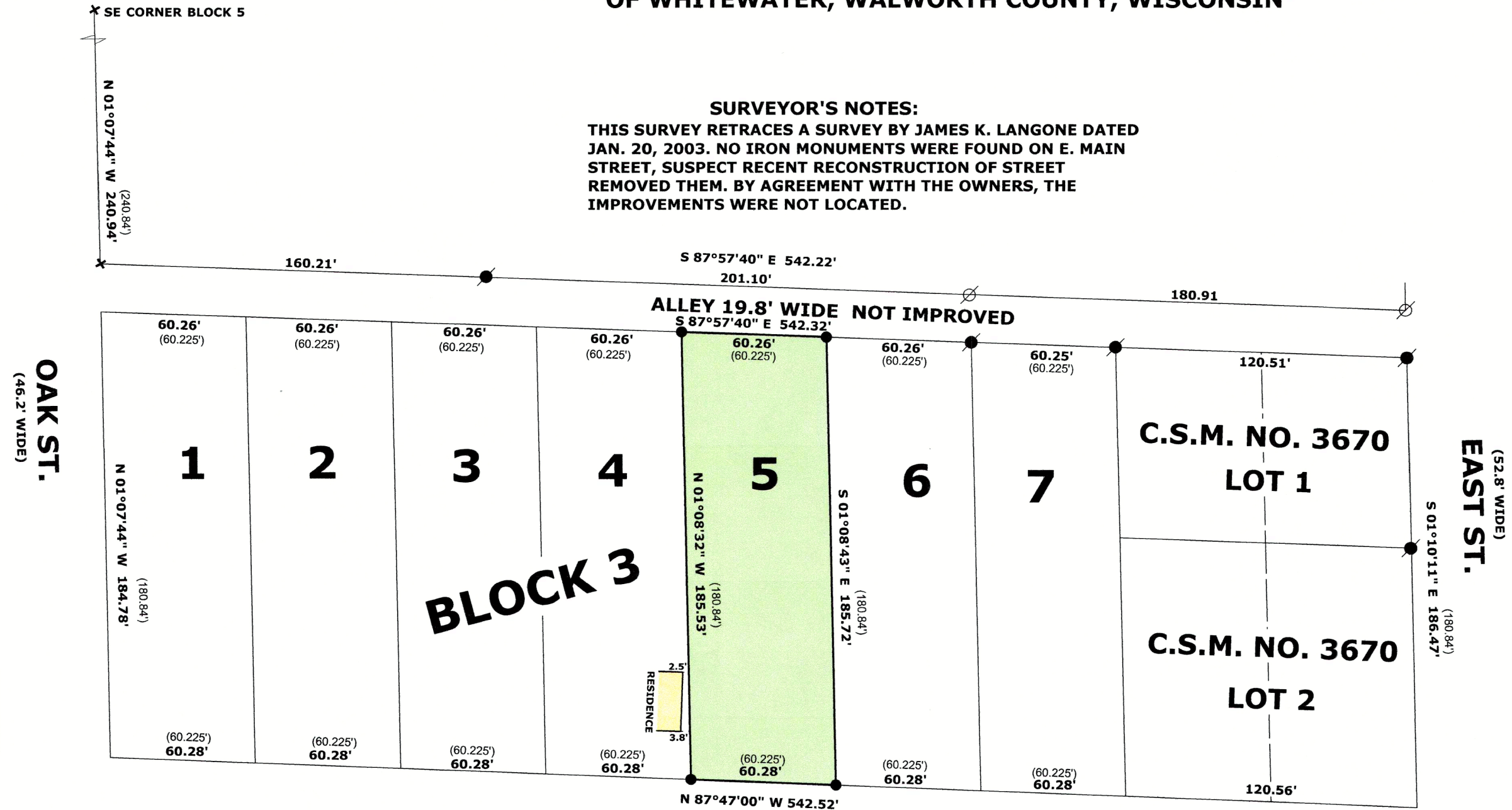

STATE OF WI DEPT. OF TRANSPORTATION  
RAIL ROAD RIGHT OF WAY 66' WIDE

1 HAS-22 010-1171