

PLAT OF SURVEY

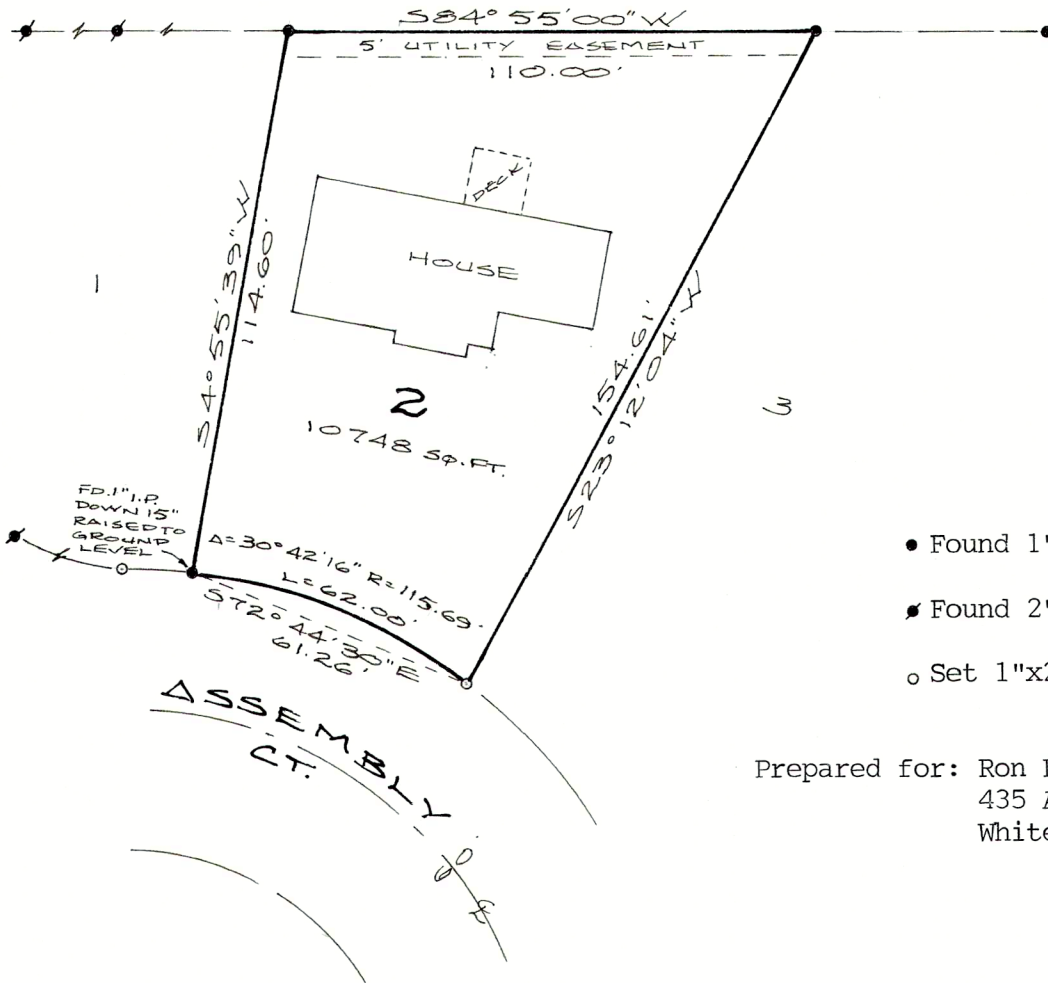

- Found 1" Iron Pipe
- Found 2" Iron Pipe
- Set 1"x24" Iron Pipe

Prepared for: Ron Douglas, Owner  
 435 Assembly Ct.  
 Whitewater, WI 53190

DESCRIPTION

Lot 2, NEUMANN ESTATES in the SE $\frac{1}{4}$  of the SE $\frac{1}{4}$  of Section 6, T4N, R15E, City of Whitewater, Walworth County, Wisconsin.

CERTIFICATION

I certify that the property described above has been surveyed under my responsible direction and supervision and that this map is an accurate representation of the lot lines and dimensions and the principle lines of the permanent structures thereon.

Date 6-1-92

James B. Woodman  
 Registered Land Surveyor, S-1239

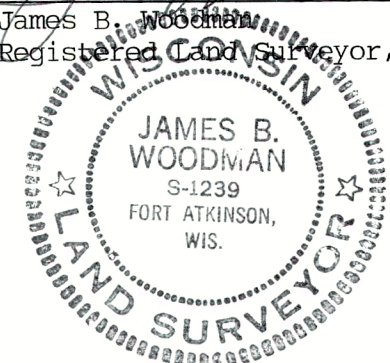

1NE -2

010-1168