

PLAT OF SURVEY

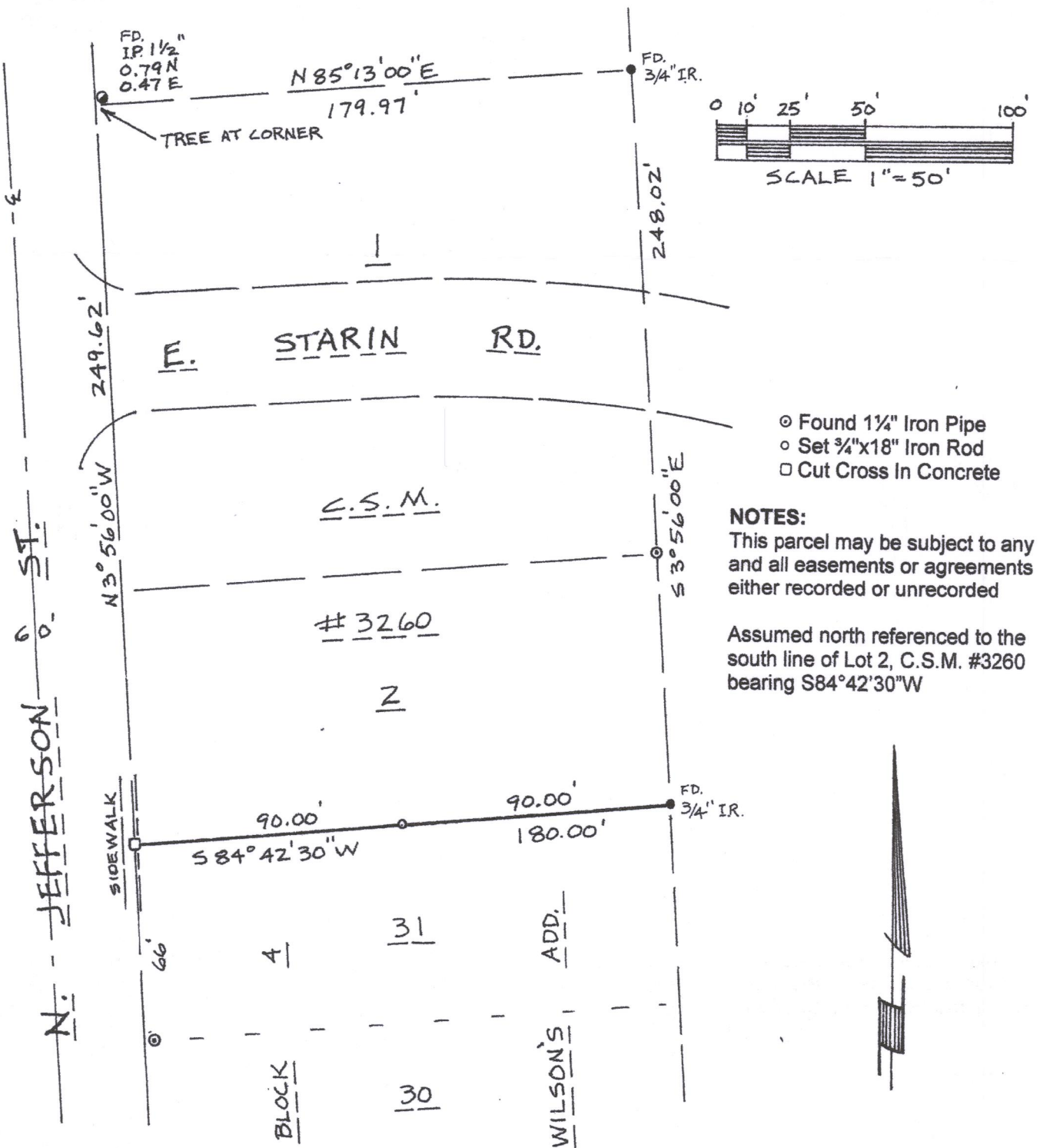

DESCRIPTION - The south line of Lot 2, C.S.M. #3260 recorded in Volume 18 Certified Surveys at pages 147 and 148 as Document #452715 in the NE¼ of the NW¼ of Section 4, T4N, R15E, City of Whitewater, Jefferson County, Wisconsin.

CERTIFICATION

I hereby certify that the property described above has been surveyed under my responsible direction and supervision and that this map is an accurate representation of the lot lines and dimensions to the best of my knowledge and belief.

8-10-17

Prepared for:
Jurt Troemel
39 N. Jefferson Street
Whitewater, WI 53190

Mark E. Anderson

Mark E. Anderson
Professional Land Surveyor, S-1370

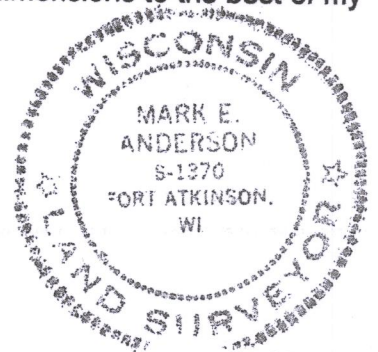

Sheet 1 of 1

JN 17-45

ANDERSON LAND SURVEYING LLC
1 Star School Road, Fort Atkinson, WI 53538

Professional Land Surveyor
Phone (920) 563-8162

1A3260-2

010-1041