

# PLAT OF SURVEY

## DESCRIPTION:

LOT 8 OF BLOCK 8, WATERS EDGE SOUTH ADDITION No. 1, BEING PART OF OUTLOT 1, BLOCK 4 OF WATERS EDGE SOUTH AND ADDITIONAL LANDS IN PART OF THE SE ¼, AND SW ¼, OF THE NE ¼ OF SECTION 9, TOWNSHIP 4 NORTH, RANGE 15 EAST, CITY OF WHITEWATER, WALWORTH COUNTY, WISCONSIN

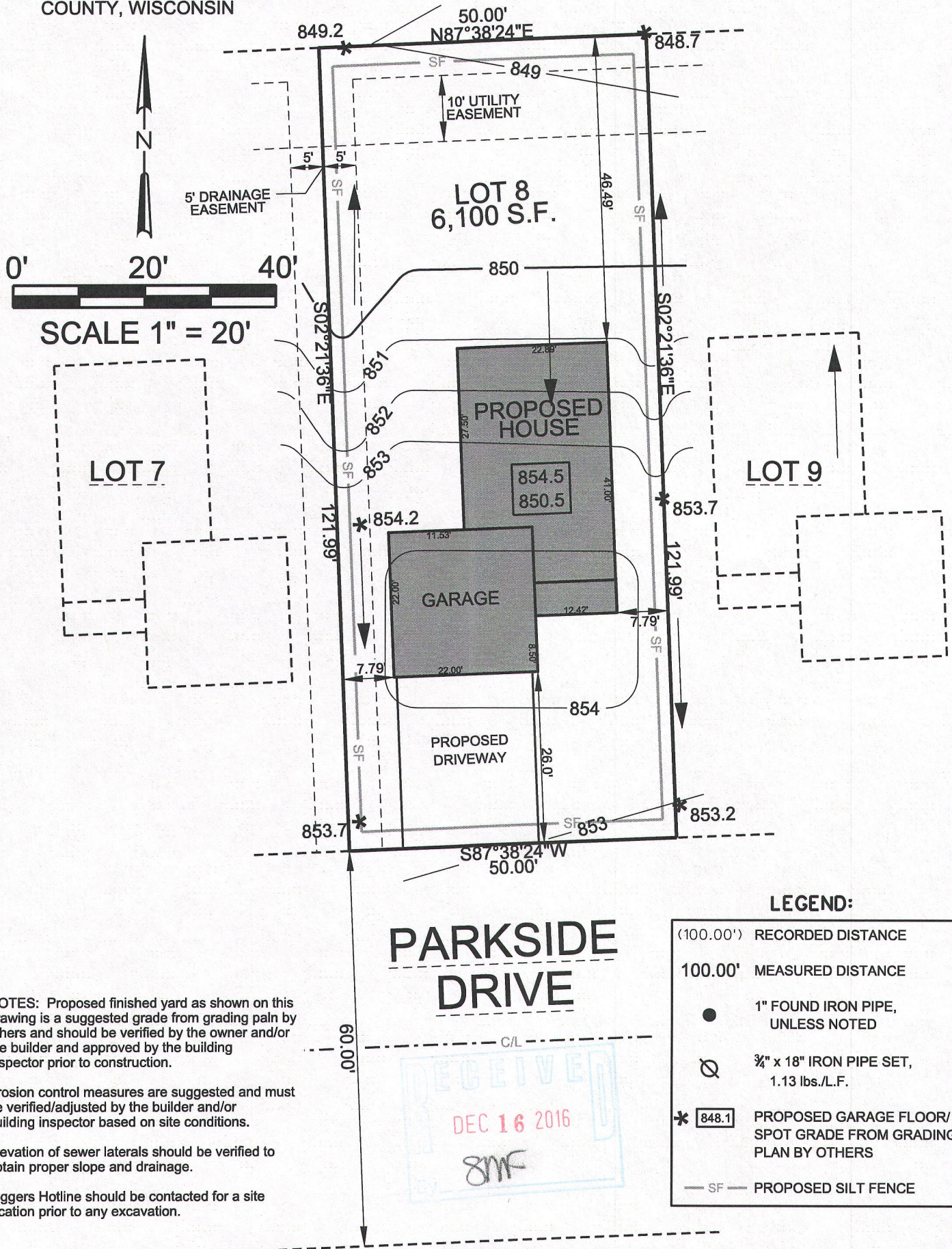

SURVEY DATE: 11/07/2016  
SURVEY MADE FOR:  
TERONOMY BUILDINERS, Inc.  
N7152 BOWERS ROAD  
ELKHORN, WI 53121

**V<sup>2</sup>G**  
SURVEYING, LLC  
550 BAYVIEW ROAD SUITE B  
MUKWONAGO, WI 53149  
(262) 378-5097

THIS SURVEY IS MADE FOR THE USE OF THE PRESENT OWNERS OF THE PROPERTY, AND ALSO THOSE WHO PURCHASE, MORTGAGE OR GUARANTEE TITLE TO WITHIN ONE (1) YEAR FROM DATE HERETO.

I, MICHAEL A. GREESON R.L.S. #2770, HEREBY CERTIFY THAT THIS SURVEY WAS MADE IN ACCORDANCE WITH THE MINIMUM STANDARDS FOR PROPERTY SURVEYS (CHAPTER A-E 7) FOR THE STATE OF WISCONSIN AND HAS BEEN PREPARED UNDER MY DIRECTION AND CONTROL AND IS CORRECT TO THE BEST OF MY KNOWLEDGE AND BELIEF.

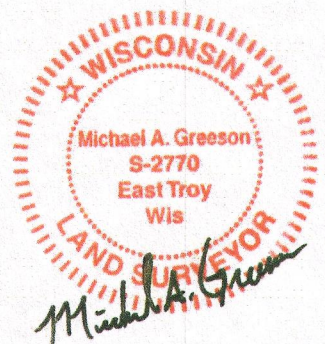

PLOT DATE: 11/07/2016

V2G JOB#: 2016-083

010-1023

FILE NAME: 2016 TERONOMY LOT 8 WATERS EDGE SO.DGN