

LAND-MARK SURVEYING
Mark L. Miritz
Wisconsin Registered Land Surveyor S-2582

N9330 Knuteson Drive
Whitewater, WI 53190
Phone: (262) 495-3284
FAX : (262) 495-8421
LAND-MARKSURVEYING.COM

LEGAL DESCRIPTION:

LOCATED IN THE SOUTHEAST 1/4, OF THE SOUTHEAST 1/4, SECTION 3,
TOWNSHIP 4 NORTH, RANGE 15 EAST, IN THE CITY OF WHITEWATER,
WALWORTH COUNTY, WISCONSIN

LOT 30, WALTON'S PINE BLUFF

OWNER:

BASSO BUILDERS INC.
405 SKYLINE DR.
LAKE GENEVA, WI. 53147

PLAT OF SURVEY

ASH LANE
60' WIDE

LOCUST LANE
60' WIDE

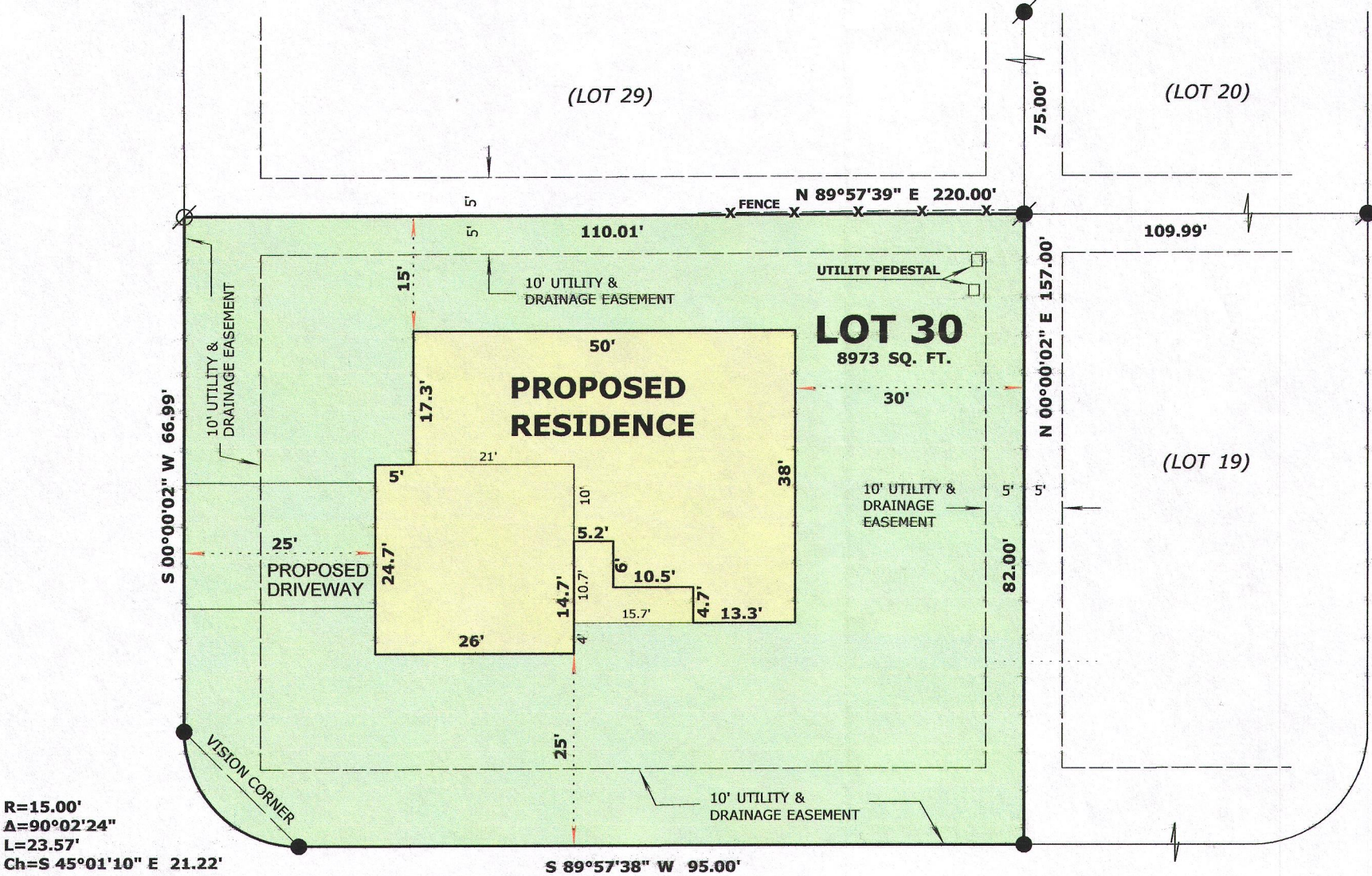

LEGEND

- FOUND IRON PIPE
- SET IRON ROD, 18" LONG, WEIGHING 1.5 LBS./LINEAL FT., 3/4" DIA.
- RECORDED AS DIMENSION

SCALE: 1 INCH = 20 FEET

"I hereby certify that the above described property has been surveyed by me or under my direction and that the above map is a true representation thereof and shows the size and location of the property, its exterior boundaries, the location of all visible structures and dimensions of all principal buildings thereon, boundary fences, apparent easements, roadways and visible encroachments, if any."

"This survey is made for the use of the present owners of the property, and also those who purchase, mortgage, or guarantee the title thereto within one year from date hereof."

Mark L. Miritz
MARK L. MIRITZ
WISCONSIN REGISTERED
LAND SURVEYOR S-2582

DATE: JULY 28, 2015 JOB NO. 15.709

JAKE'S WAY
66' WIDE

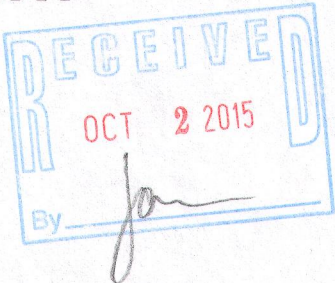

/WPB-30

010 - 981