

**LAND-MARK SURVEYING**  
**Mark L. Miritz**  
Wisconsin Registered Land Surveyor S-2582





N9330 Knuteson Drive  
Whitewater, WI 53190  
Phone: (262) 495-3284  
FAX : (262) 495-8421  
LAND-MARKSURVEYING.COM

# PLAT OF SURVEY

**LOT 22 IN WALTON'S PINE BLUFF SUBDIVISION,  
LOCATED IN PART OF THE SOUTHEAST 1/4 AND  
THE SOUTHWEST 1/4 OF THE SOUTHEAST 1/4  
OF SECTION 3, TOWN 4 NORTH, RANGE 15 EAST,  
CITY OF WHITEWATER, WALWORTH COUNTY,  
WISCONSIN.**

**OWNER: THE EDWIN L. KOWALSKI AND  
RUTH H. KOWALSKI REVOCABLE TRUST  
13502 E L & J TOWNLINE ROAD  
WHITEWATER, WI 53190**

## LEGEND

-  FOUND IRON PIPE
-  FOUND IRON ROD
-  SET IRON ROD, 18" LONG, WEIGHING  
1.5 LBS./LINEAL FT., 3/4" DIA.
-  ( x x ) RECORDED AS DIMENSION

**SCALE: 1 INCH = 20 FEET**

"I hereby certify that the above described property has  
been surveyed by me or under my direction and that the  
above map is a true representation thereof and shows the  
size and location of the property, its exterior boundaries,  
the location of all visible structures and dimensions of all  
principal buildings thereon, boundary fences, apparent  
easements, roadways and visible encroachments, if any."  
"This survey is made for the use of the present owners of  
the property, and also those who purchase, mortgage, or  
guarantee the title thereto within one year from date  
hereof."

*Mark L. Miritz*  
**MARK L. MIRITZ**  
WISCONSIN REGISTERED  
LAND SURVEYOR S-2582

DATE: FEB. 3, 2013 JOB NO. 13.107

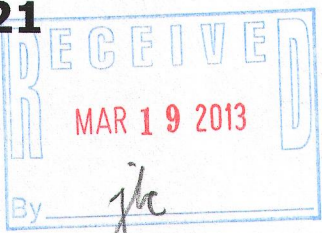
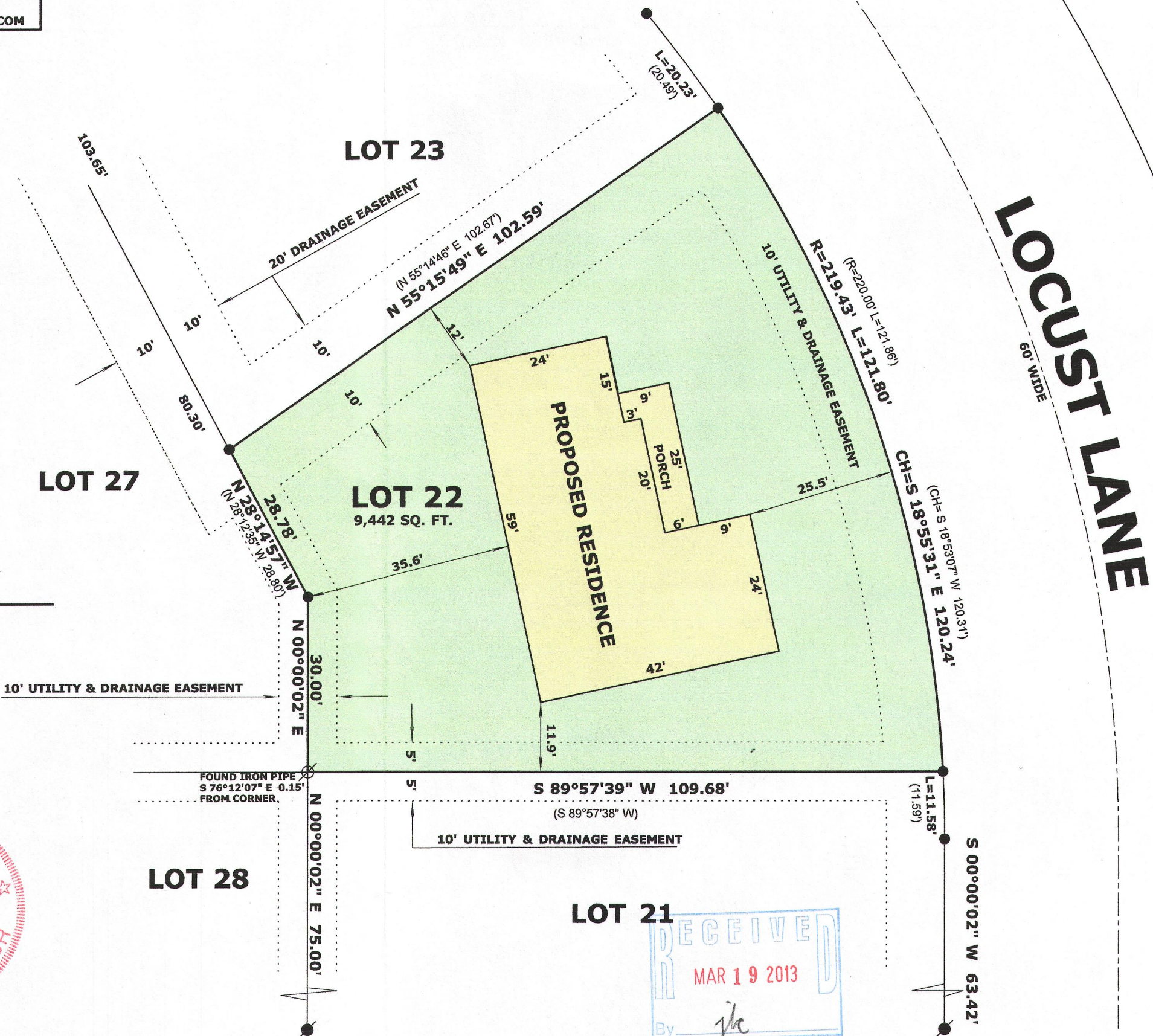

1WPB 00022

010-929