

LAND-MARK SURVEYING

Mark L. Miritz

Wisconsin Registered Land Surveyor S-2582

N9330 Knuteson Drive
Whitewater, WI 53190
Phone: (262) 495-3284
FAX : (262) 495-8421
LAND-MARKSURVEYING.COM

PLAT OF SURVEY

**LOT 38 OF PINE BLUFF ADDITION NO. 1, LOCATED IN THE
SOUTHEAST 1/4 OF THE SOUTHEAST 1/4 OF SECTION 3,
TOWN 4 NORTH, RANGE 15 EAST, CITY OF WHITEWATER,
WALWORTH COUNTY, WISCONSIN.**

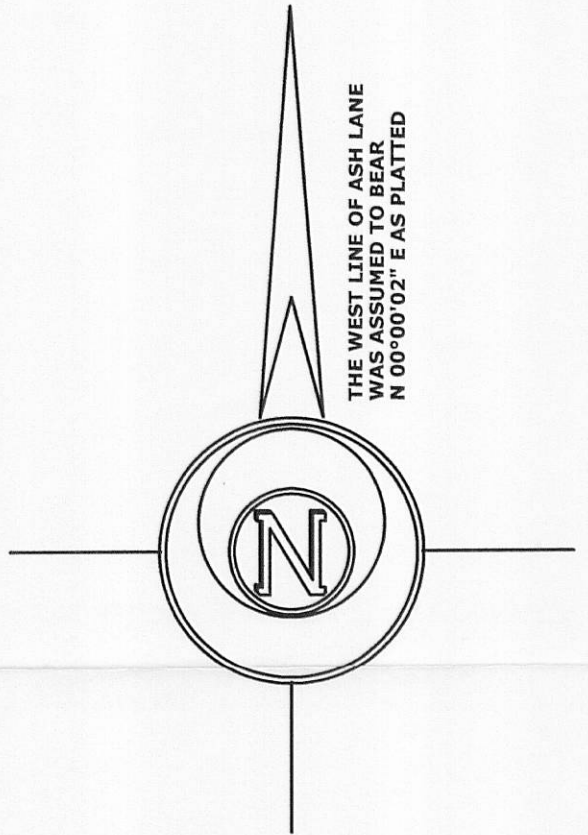
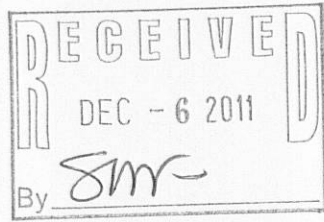
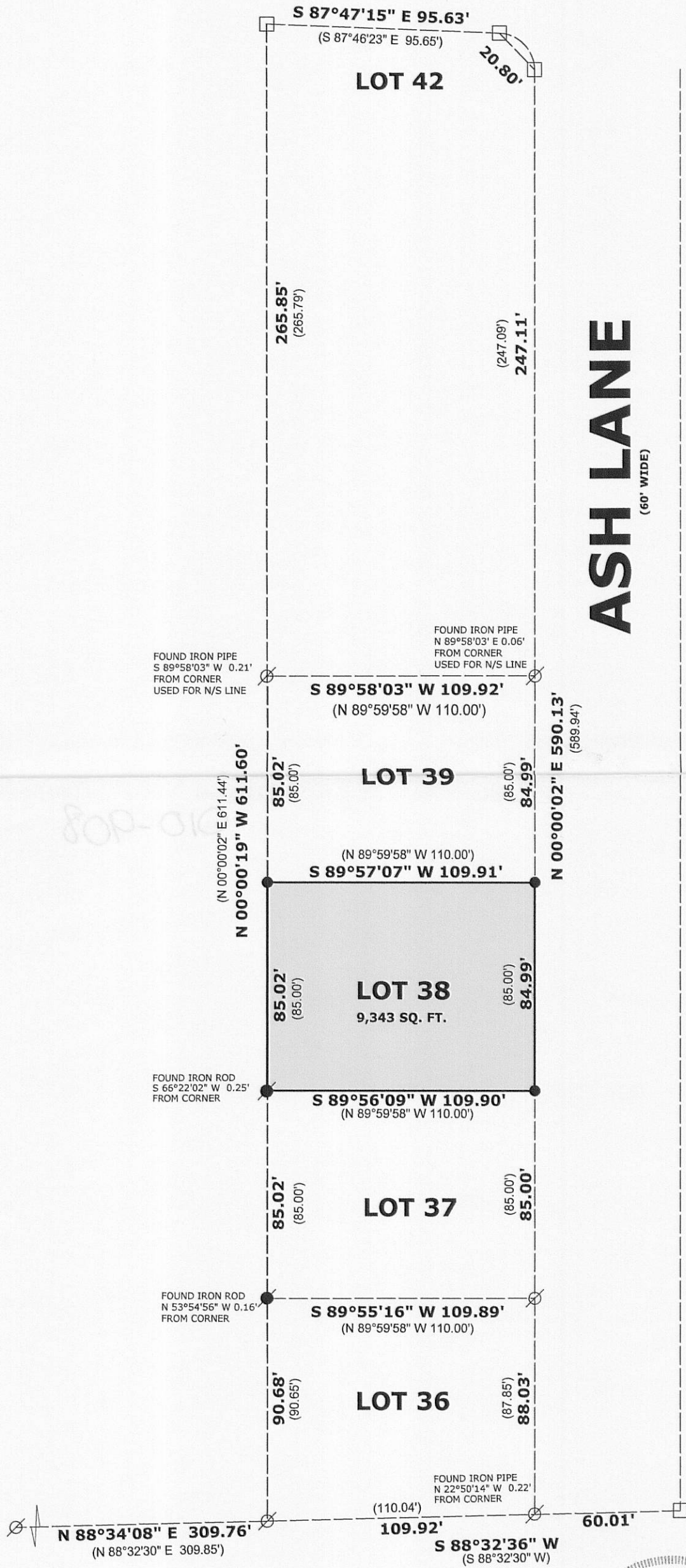

NOTE:

LOCATION OF IMPROVEMENTS WAS WAIVED BY CLIENT IN ACCORDANCE WITH A-E 7.01 (2) (A) OF THE WISCONSIN ADMINISTRATIVE CODE

LEGEND

- FOUND IRON PIPE 1"
- FOUND IRON ROD 1/2"
- FOUND IRON PIPE 2"
- SET IRON ROD, 18" LONG, WEIGHING 1.5 LBS./LINEAL FT., 3/4" DIA.
- RECORDED AS DIMENSION

SCALE: 1 INCH = 50 FEET

"I hereby certify that the above described property has been surveyed by me or under my direction and that the above map is a true representation thereof and shows the size and location of the property, its exterior boundaries, the location of all visible structures and dimensions of all principal buildings thereon, boundary fences, apparent easements, roadways and visible encroachments, if any."
"This survey is made for the use of the present owners of the property, and also those who purchase, mortgage, or guarantee the title thereto within one year from date hereof."

Mark L. Miritz
MARK L. MIRITZ
WISCONSIN REGISTERED
LAND SURVEYOR S-2582

DATE: MARCH 27, 2011 **JOB NO. 11.306**



17B 1-24

010-908