

PLAT OF SURVEY



Engineers • Land Surveyors • Environmental Scientists
 W232 S7530 BIG BEND DR. BIG BEND, WI 53103 (262)662-4292

REV.: 10/10/2007
 DATE: 09/20/2007

FOR: TERONOMY BUILDERS

DESCRIPTION: ALL THAT PART OF LOT 21, BLOCK 2, WATERS EDGE SOUTH ADD. NO.1 BEING PART OF OUTLOT 1, BLOCK 4 OF WATERS EDGE SOUTH AND ADDITIONAL LANDS IN PART OF THE SE 1/4, AND AND SW 1/4, OF THE NE 1/4 OF SECTION 9, TOWNSHIP 4 NORTH, RANGE 15 EAST, CITY OF WHITEWATER, WALWORTH COUNTY, WISCONSIN.

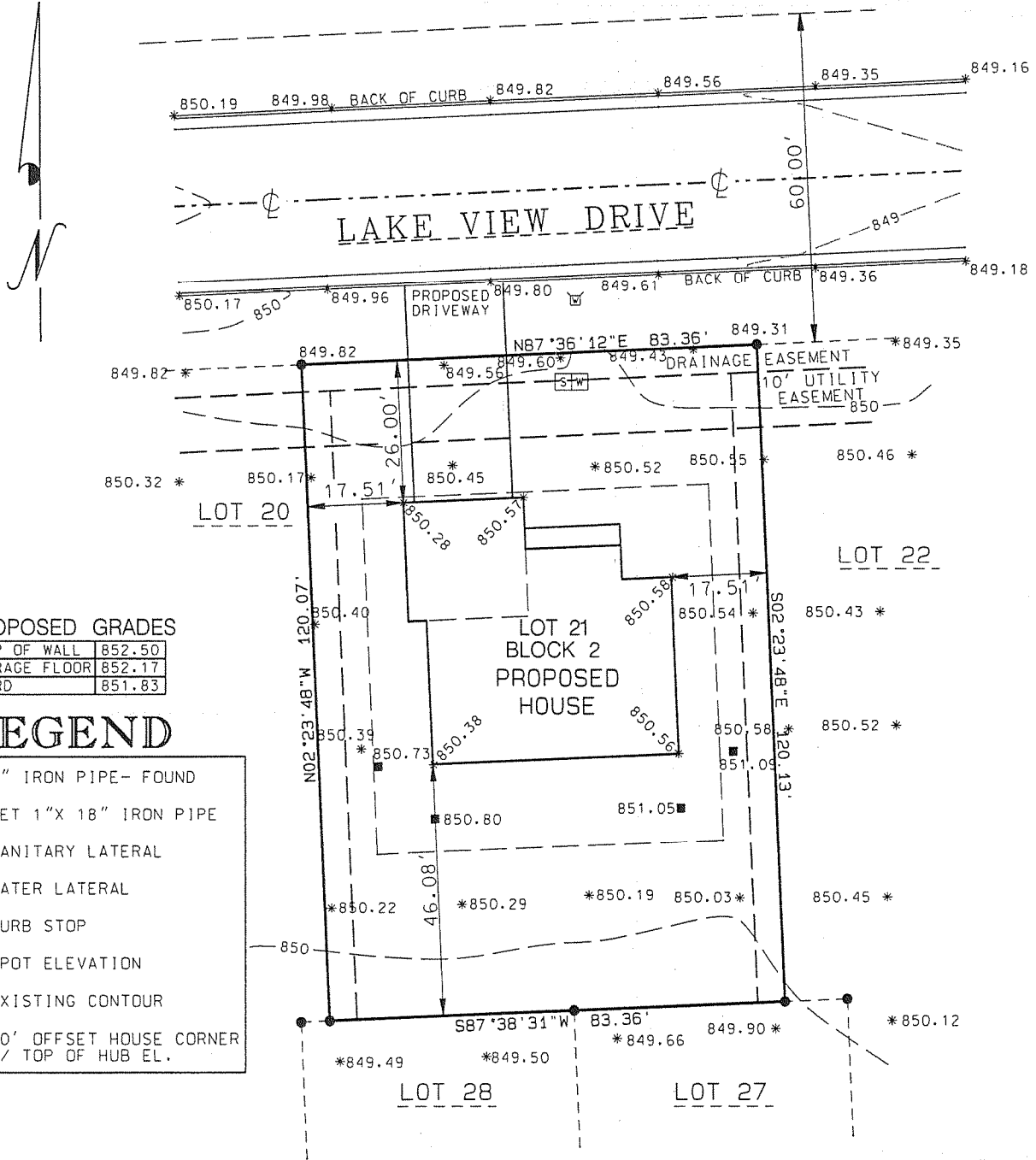

PROPOSED GRADES

TOP OF WALL	852.50
GARAGE FLOOR	852.17
YARD	851.83

LEGEND

- 1" IRON PIPE- FOUND
- SET 1" X 18" IRON PIPE
- SANITARY LATERAL
- WATER LATERAL
- ☒ CURB STOP
- *850.28 SPOT ELEVATION
- 850— EXISTING CONTOUR
- 850.80 10' OFFSET HOUSE CORNER W/ TOP OF HUB EL.

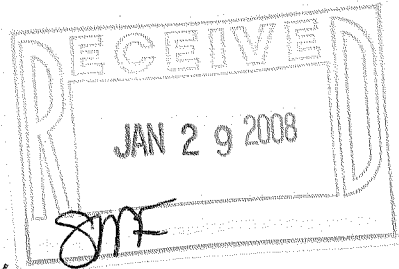
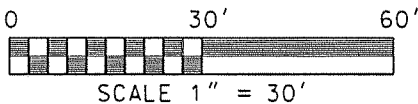

I MICHAEL A. GREESON, R.L.S. # 2770 HEREBY CERTIFY THAT I HAVE SURVEYED THE ABOVE-DESCRIBED PROPERTY AND THE ABOVE MAP IS A TRUE REPRESENTATION THEREOF AND SHOWS THE SIZE AND LOCATION OF THE PROPERTY, ITS EXTERIOR BOUNDARIES, THE LOCATION OF ALL STRUCTURES THEREON, FENCES, APPARENT EASEMENTS AND ROADWAYS AND VISIBLE ENCROACHMENTS, IF ANY.

THIS SURVEY IS MADE FOR THE EXCLUSIVE USE OF THE PRESENT OWNERS OF THE PROPERTY, AND ALSO THOSE WHO PURCHASE, MORTGAGE OR INSURE THE TITLE THERETO WITHIN ONE (1) YEAR FROM DATE HEREOF, AND AS TO THEM I WARRANT THE ACCURACY OF SAID SURVEY MAP

Michael A. Greeson 10-11-07
 MICHAEL A. GREESON, R.L.S. # 2770
 RSV#07124SURVEY.COM

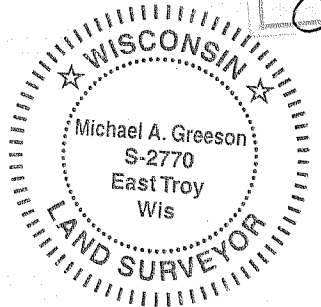

(ORIGINAL ONLY IF SEAL IS RED)