

PLAT OF SURVEY

RSV
ENGINEERING, INC.

Engineers • Land Surveyors • Environmental Scientists
801 MAIN STREET MUKWONAGO, WISCONSIN 53149 (262)363-2004

FOR: TERONOMY BUILDERS

DATE: 02/20/2006

DESCRIPTION: BEING ALL OF THAT PART OF LOT 4, BLOCK 6, WATERS EDGE SOUTH SUBDIVISION, LOCATED IN PART OF THE NE¹/₄, NW¹/₄, SE¹/₄ AND SW¹/₄ OF THE NE¹/₄ OF SECTION 9, TOWNSHIP 4 NORTH, RANGE 15 EAST, CITY OF WHITEWATER, WALWORTH COUNTY, WISCONSIN.

NOTE: MODEL "GRANT V"

LEGEND

●	FOUND 1" IRON PIPE
*	SPOT ELEVATION
■	10' OFFSET HOUSE CORNER
844.57	PROPOSED FIRST FLOOR ELEVATION
842.9	PROPOSED YARD GRADE
⊕	HYDRANT
□	CABLE BOX
⊞	ELEC. PEDISTAL
⊗	LIGHT POLE

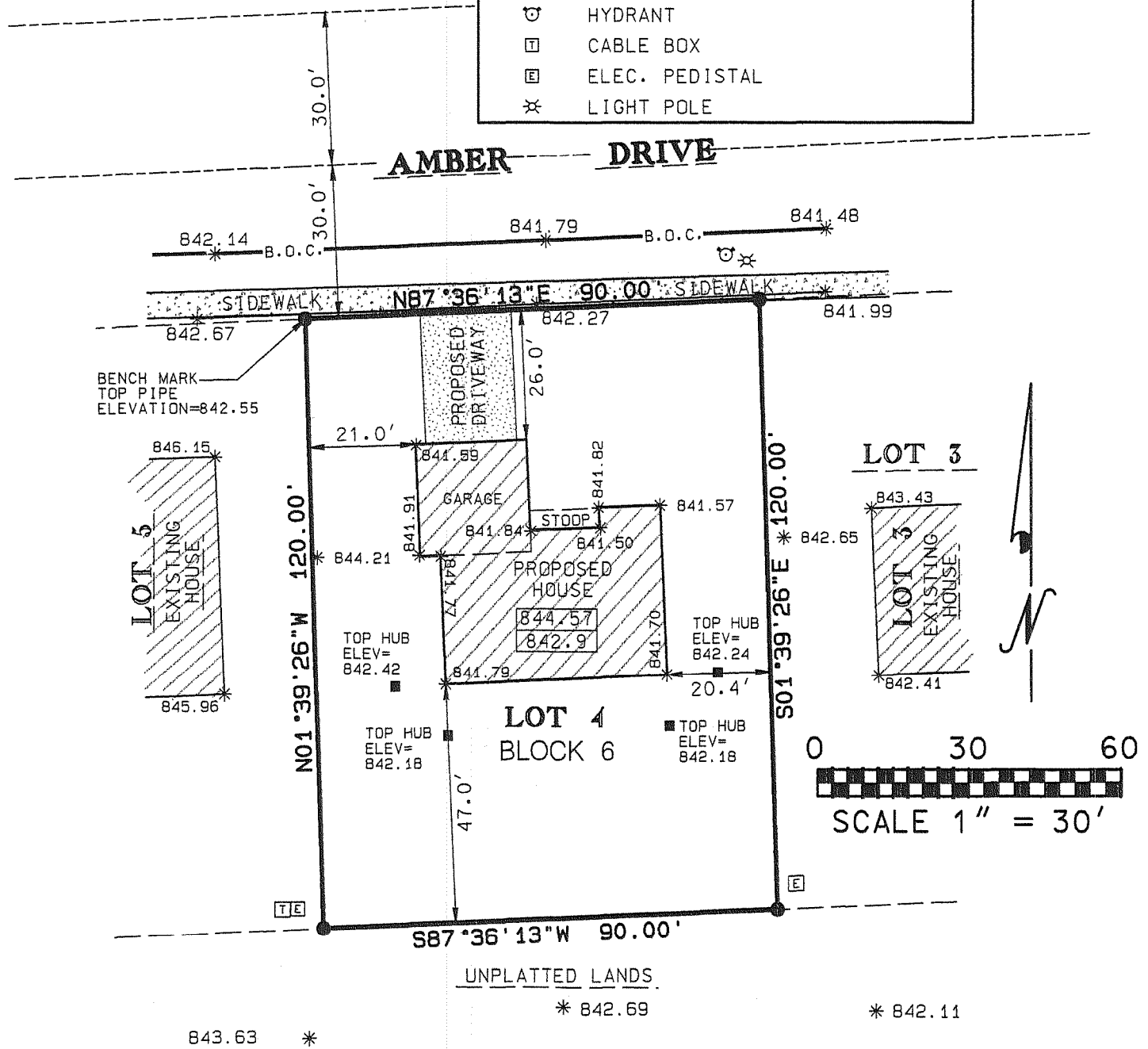

I PAUL H. VAN HENKELUM R.L.S. # 1931 HEREBY CERTIFY THAT THIS SURVEY WAS MADE IN ACCORDANCE WITH THE MINIMUM STANDARDS FOR PROPERTY SURVEYS (CHAPTER A-E7) STATE OF WISCONSIN AND HAS BEEN PREPARED UNDER MY DIRECTION AND CONTROL AND IS CORRECT TO THE BEST OF MY KNOWLEDGE AND BELIEF.

PAUL H. VAN HENKELUM
R.L.S. # 1931
MUKWONAGO, WI

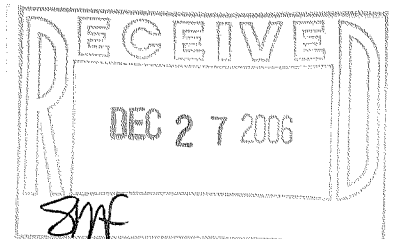

PAUL H. VAN HENKELUM, R.L.S. # 1931
RSV# 06025SURVEY

WFS-110

OLD 80/10