

Plat of Survey

of
Lot 7 of Walton Crest,
 a subdivision located in the Northwest 1/4 of Section 8,
 Town 4 North, Range 15 East, City of Whitewater,
 Walworth County, Wisconsin.

Surveyed for: **Wells Fargo Bank**
 735 West Wisconsin Avenue
 Milwaukee, Wisconsin. 53233

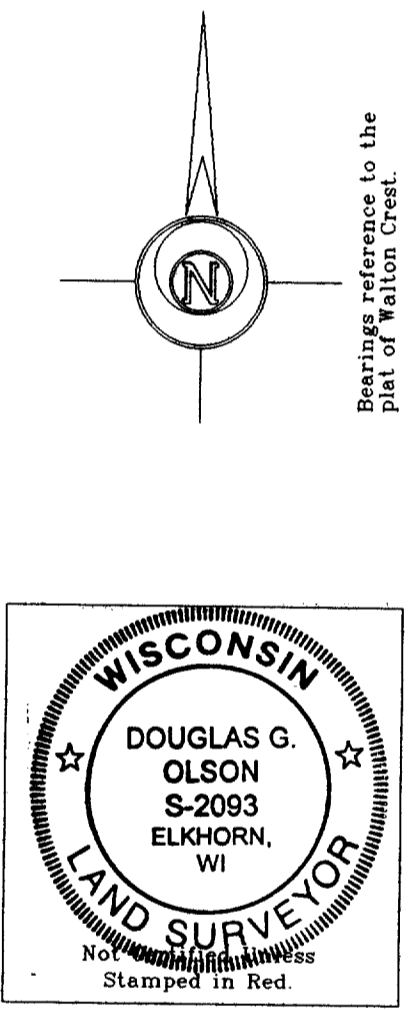
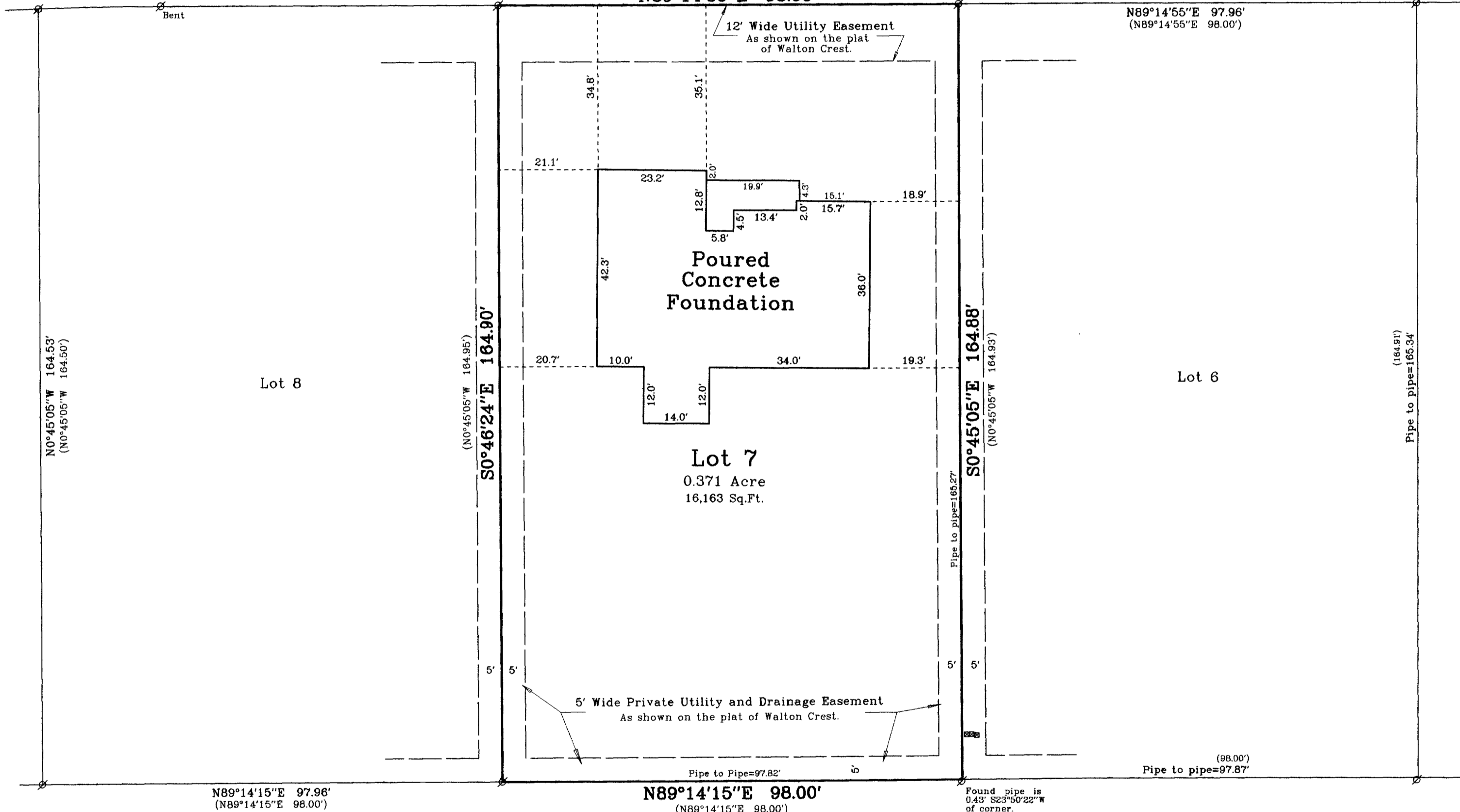
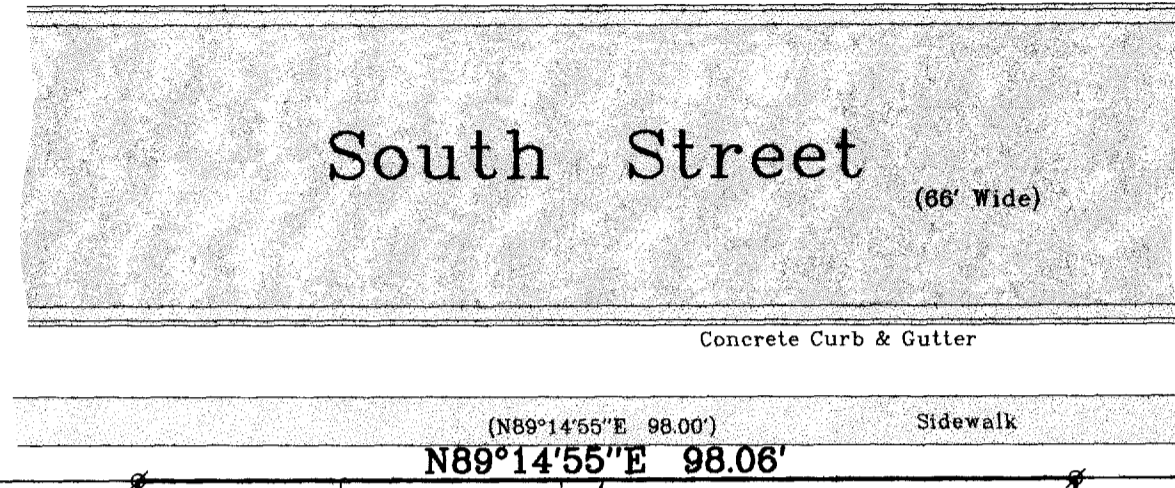

- Notes: 1) This survey plat is not certified unless signed and sealed in red ink.
 2) This survey is subject to Wisconsin lien laws. This Plat of Survey is the notice of intent to file lien. Lien waiver required.

Copyright © 2005 by Jensen & Olson Land Surveying, LLC.
 All rights reserved. No part of this survey plat may be reproduced or transmitted in any form by any means - graphic, electronic, or mechanical, including photocopying, tracing, or information storage and retrieval systems - without permission in writing from Douglas G. Olson, Jensen & Olson Land Surveying, LLC.

I hereby certify that I have surveyed the above described property and the map hereon is correct to the best of my professional knowledge and belief and shows the size and location of the property, its exterior boundaries, the location and dimensions of all visible structures thereon, boundary fences, apparent easements and roadways and visible encroachments, if any.
 This survey is made for the exclusive use of the present owners of property and also those who purchase, mortgage or guarantee title thereto, within one year from the date hereof.

Douglas G. Olson
 Wisconsin Registered Land Surveyor - 2093

Tax Parcel
 /WUP 00315

Survey Date: May 23, 2006.
 Revisions:

Scale in Feet
 1" = 20'
 0' 10' 20' 40'

Jensen & Olson Land Surveying, LLC
 45 South Wisconsin Street P.O. Box 322
 Elkhorn, Wisconsin. 53121
 Telephone (262) 723-3434
 Facsimile (262) 723-8044

Legend
 (X) Found Iron Pipe
 (O) Recorded Information
 (U) Utility Pedestal
 (C) Concrete Surface
 (A) Asphalt Surface

Sheet 1 of 1 Sheets
 Job Reference Number 2005.078
 2005.078

100-712
 WJC 0007