

Plat of Survey

of

Part of Tax Parcels /WUP 0099 and /WUP 0100E, located in the Northeast 1/4 of Section 5, Town 4 North, Range 15 East, City of Whitewater, Walworth County, Wisconsin, described as follows:

Begin at the Northeast Corner of Lot 3 of Block 1 of Fish and Johnson's Addition to the City of Whitewater; thence S 88°52'54" E, along the South line of Lot 4 of said Block 1 and its extension, 82.41 feet; thence S 1°18'50" W 55.35 feet; thence N 88°52'54" W 82.43 feet to the East line of said Lot 3; thence N 1°20'04" E, along said East line, 55.35 feet to the Point of Beginning.

Said parcel contains 0.105 acre (4,561 sq.ft.) of land, more or less.

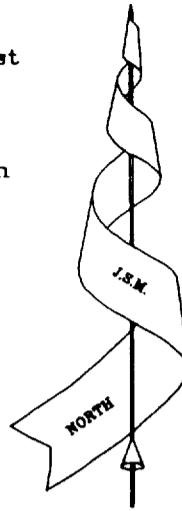

Bearings referenced to previous surveys.

Surveyed for: **Robert & Marion Burrows**
129 North Esterly Avenue
Whitewater, Wisconsin. 53190

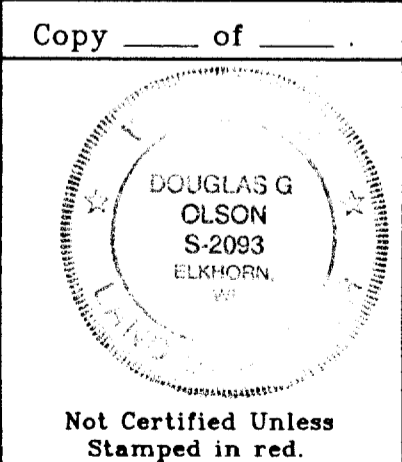
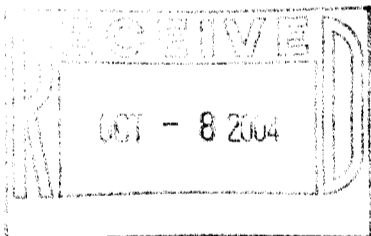
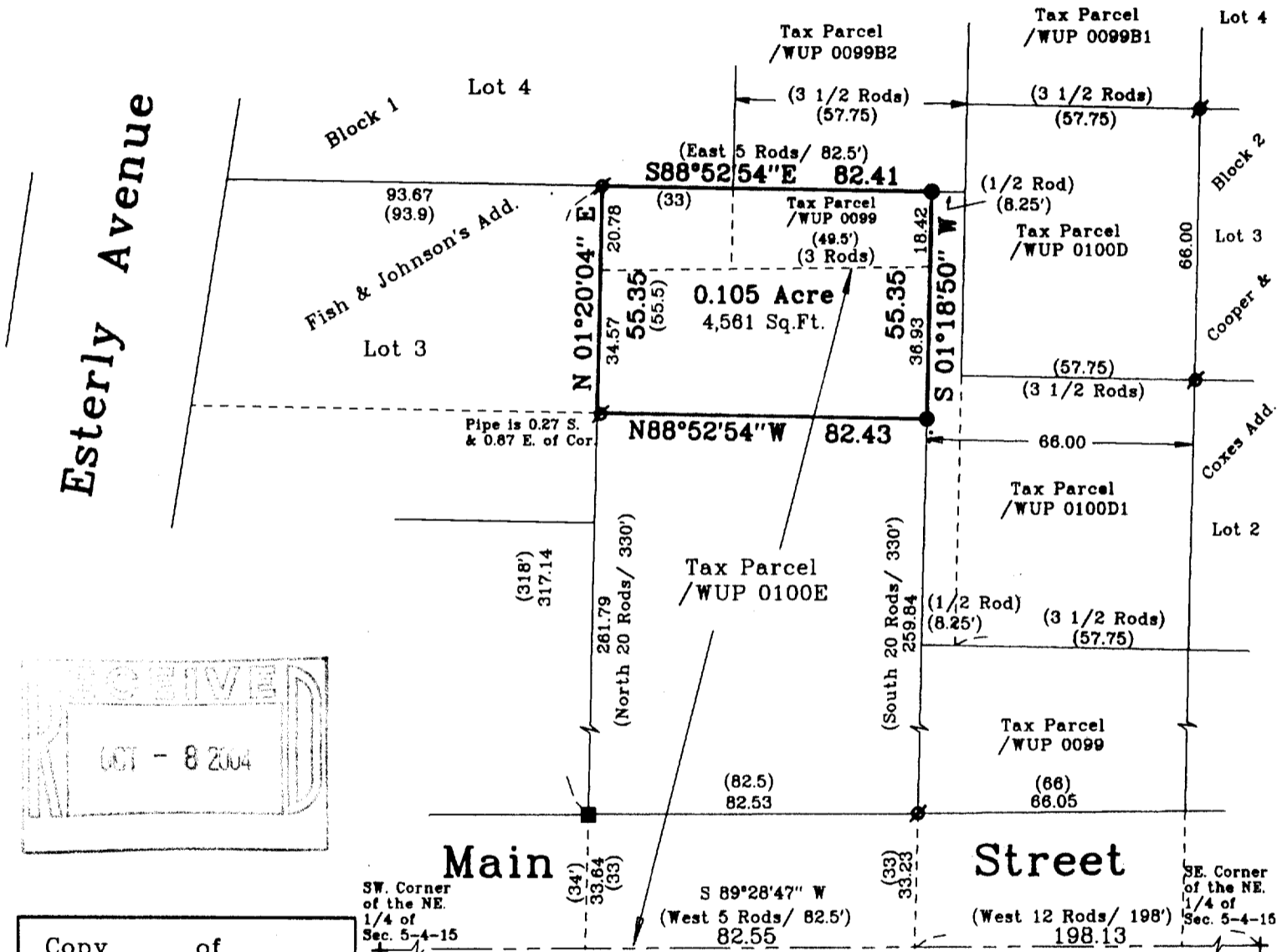

SW. Corner of the NE. 1/4 of Sec. 5-4-15 (34) 33.64 (33) S 89°28'47" W (West 5 Rods/ 82.5') 82.55 (33) 33.23 (33) SE. Corner of the NE. 1/4 of Sec. 5-4-15 (West 12 Rods/ 198') 198.13

Note: This survey is subject to Wisconsin lien laws. This Plat of Survey is the notice of intent to file lien. Lien waiver required.

Note: This survey plat is not certified unless signed and sealed in red ink.

Copyright © 1998 by Jensen & Olson Land Surveying, LLC

All rights reserved. No part of this survey plat may be reproduced or transmitted in any form by any means - graphic, electronic, or mechanical, including photocopying, tracing, or information storage and retrieval systems - without permission in writing from Douglas G. Olson, Jensen & Olson Land Surveying, LLC.

I, Douglas G. Olson, Wisconsin Registered Land Surveyor, do hereby certify that this survey was performed by me, or under my direction in full compliance with the owner's / agent's instructions and Chapter A-E 7 of the Wisconsin Administrative Code "Minimum Standards for Property Surveys"; and that this map is as accurate representation thereof to the best of my knowledge and belief.

Date: 10-5-98

Douglas G. Olson R.L.S. 2093

Jensen & Olson Land Surveying, LLC

45 South Wisconsin Street P.O. Box 322
Elkhorn, Wisconsin. 53121
Telephone: (414) 723-3434
Facsimile: (414) 723-8044

Mapping Date: 10-5-98
Revisions:
Sheet 1 of 1 Sheets
Job Reference No.

Scale in feet: 1" = 40'

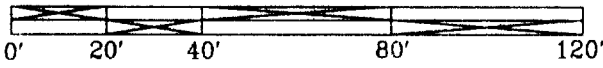

1998.067

010-715

pt.
1/FJ-3