

PLAT OF SURVEY

— OF —

LOT 22 PINE BLUFF ADDITION NO. 1 BEING A REDIVISION OF LOTS 2 AND 3 OF C.S.M. #3201 LOCATED IN THE SE1/4 OF THE SE 1/4 OF SECTION 3, TOWNSHIP 4 NORTH, RANGE 15 EAST, CITY OF WHITEWATER, WALWORTH COUNTY, WISCONSIN.

PROPOSED DWELLING WAS STAKED ON ACTUAL CORNERS WITH 5 FOOT CONTROL ON THE LONGEST HOUSE LINE. THE CONTRACTOR WILL BE RESPONSIBLE TO FIELD VERIFY ALL STAKES FOR LOCATION AND DIMENSIN PRIOR TO CONSRUCTION. IF ANY DISCREPANCIES OCCUR NOTIFY THIS OFFICE AT ONCE.

SURVEY FOR: 3D CONSTRUCTION
SURVEY LOCATION: _____ LOCUST LANE

PROPOSED YD. GR.: 836.5 SUGGESTED
PER APPROVED GRADING PLAN

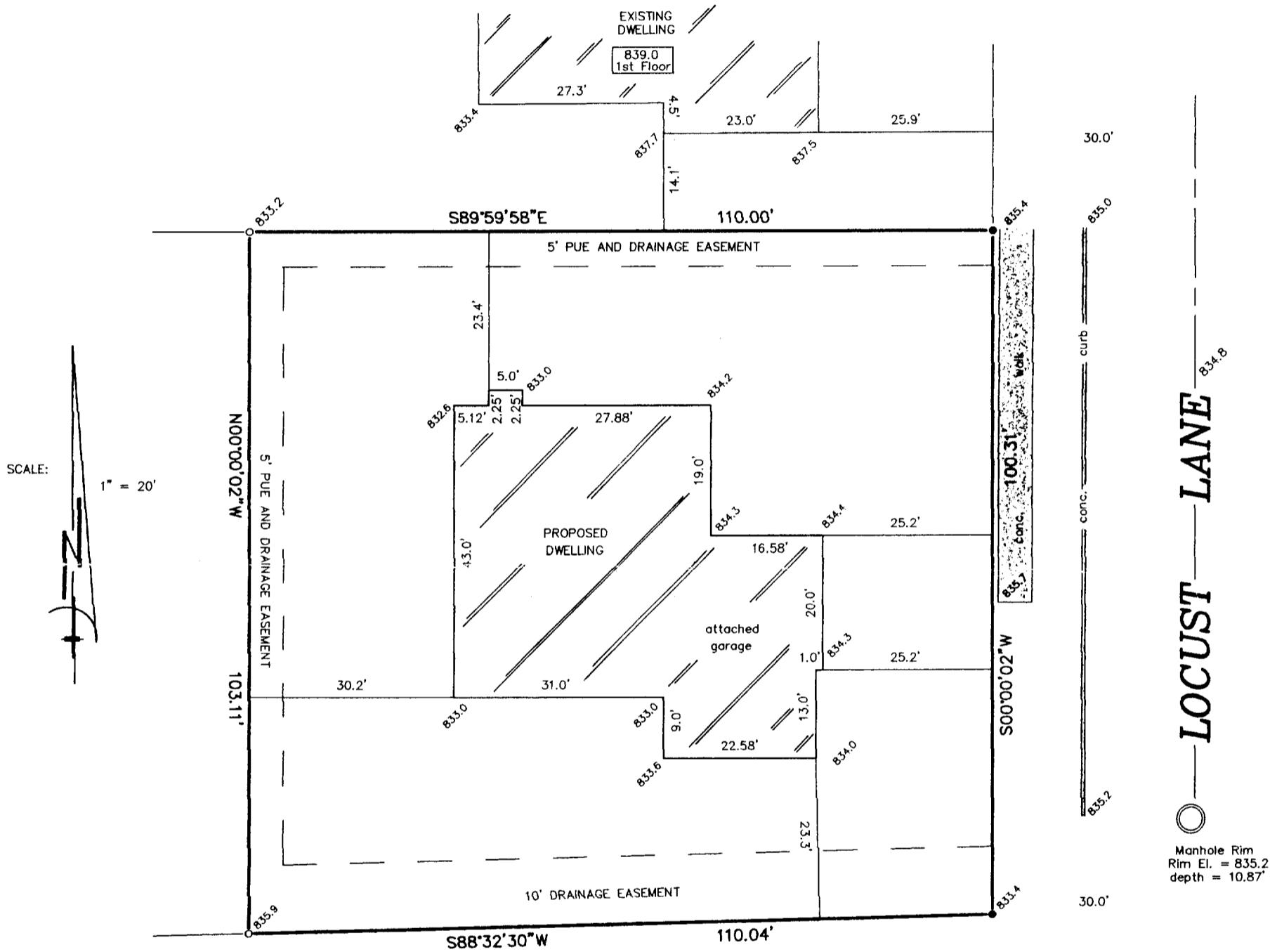

SCALE: 1" = 20'

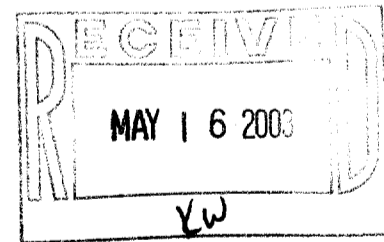

"I hereby certify that I have surveyed the above described property and that the above map is a correct representation thereof and shows the size and location of the property, its exterior boundaries, the location of all visible structures and dimensions of all principal buildings thereon, boundary fences, apparent easements, roadways and encroachments, if any."

"This survey is made for the use of the present owners of the property, and those who purchase, mortgage, or guarantee the title thereto within one year from date hereof."

LEGEND

- FOUND IRON PIPE
- SET IRON PIPE

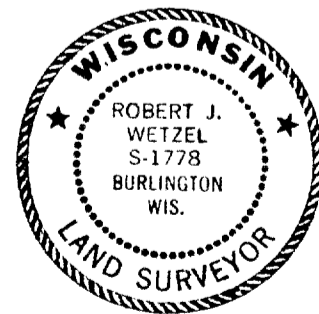

THIS IS NOT AN ORIGINAL PRINT UNLESS THIS SEAL IS RED.

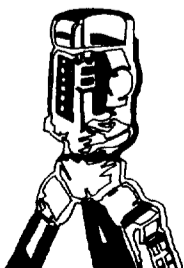

B.W. SURVEYING, INC.

LAND SURVEYS
MAPPING AND PLANNING
412 N. PINE STREET
BURLINGTON, WI 53105
(262)-767-0225

Robert J. Wetzel
ROBERT J. WETZEL S-1778

MARCH 11, 2003
DATE

5775
JOB NUMBER

1/PB1-8

010-684