

RECEIVED
DEC 9 1987

HAROLD H. KOLB
REGISTERED PROFESSIONAL LAND SURV.
TWISY BUILDING
LAKE GENEVA, WIS. 53147

S 84°53' W 1366.06'
FROM EAST 1/4 COR.
SEC. 6-4-15

S 84°53' W 1197.05'
FROM EAST 1/4 COR.
SEC. 6-4-15

MIDDLE OF SEC. 6-4-15

N 84°53' E 1278.63'

21.26'

N 2°43'40" W 526.43'
(N 0°21'20"E)

N 2°49'50" W 442.06'
(N 0°15'10"E)

NORTH-SOUTH 1/4 LINE SEC. 6-4-15

N 2°59' W 617.41'
OLD ESTABLISHED FENCE LINE
(N 0°05')

N 3°00'50" W 437.07'
(N 0°04'10"E)

N 2°52'40" W 842.43'
(N 0°12'20"E)

73.90 ACRES

PLAT OF

A parcel of land located in the
Southeast 1/4 of Section 6, T 4 N,
R 15 E, City of Whitewater, Walworth
County, Wisconsin.

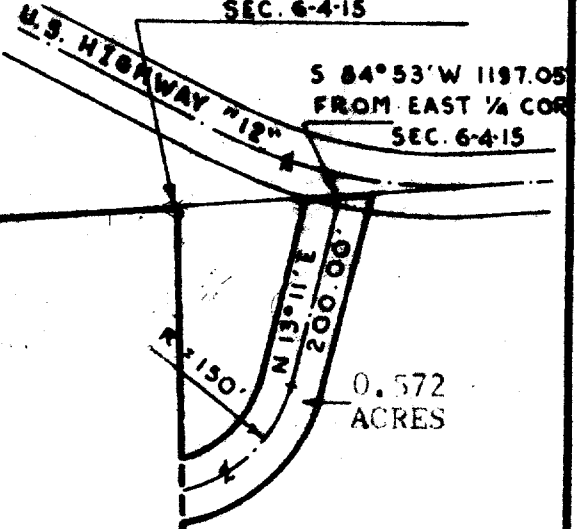

N 2°42' W 1646.90'

EVERGREEN PARK

N 84°55' E 35.03'

72

73

74

71
Ch: S 35°44'05" E
166.11'
R: 154.81'

BUCKINGHAM SUB.

FIRST ADD. TO
BUCKINGHAM EST.

S 41°29' E 10.00'

N 2°42' W 300.11'

N 177.54'
N 84°55' E

N 2°42' W 380.00'

NOTE: Bearings are from previous
survey records. A field sur-
vey was not done.



SCALE: 1"=200'

() — PLATTED AS

COUNTY TRUNK HIGHWAY "B"

N 84°58' E 1432.74'

SOUTH 1/4 COR. SEC. 6-4-15

Harold H. Kolb
Harold H. Kolb, Wis. Surveyor, S-18
DATE: January 19, 1973

Comp-1600 2.16003, 16001
of lots in sub.