

HAROLD H. KOLB
 REGISTERED PROFESSIONAL LAND SURVEYOR
 TWIST BUILDING
 LAKE GENEVA, WIS. 53147

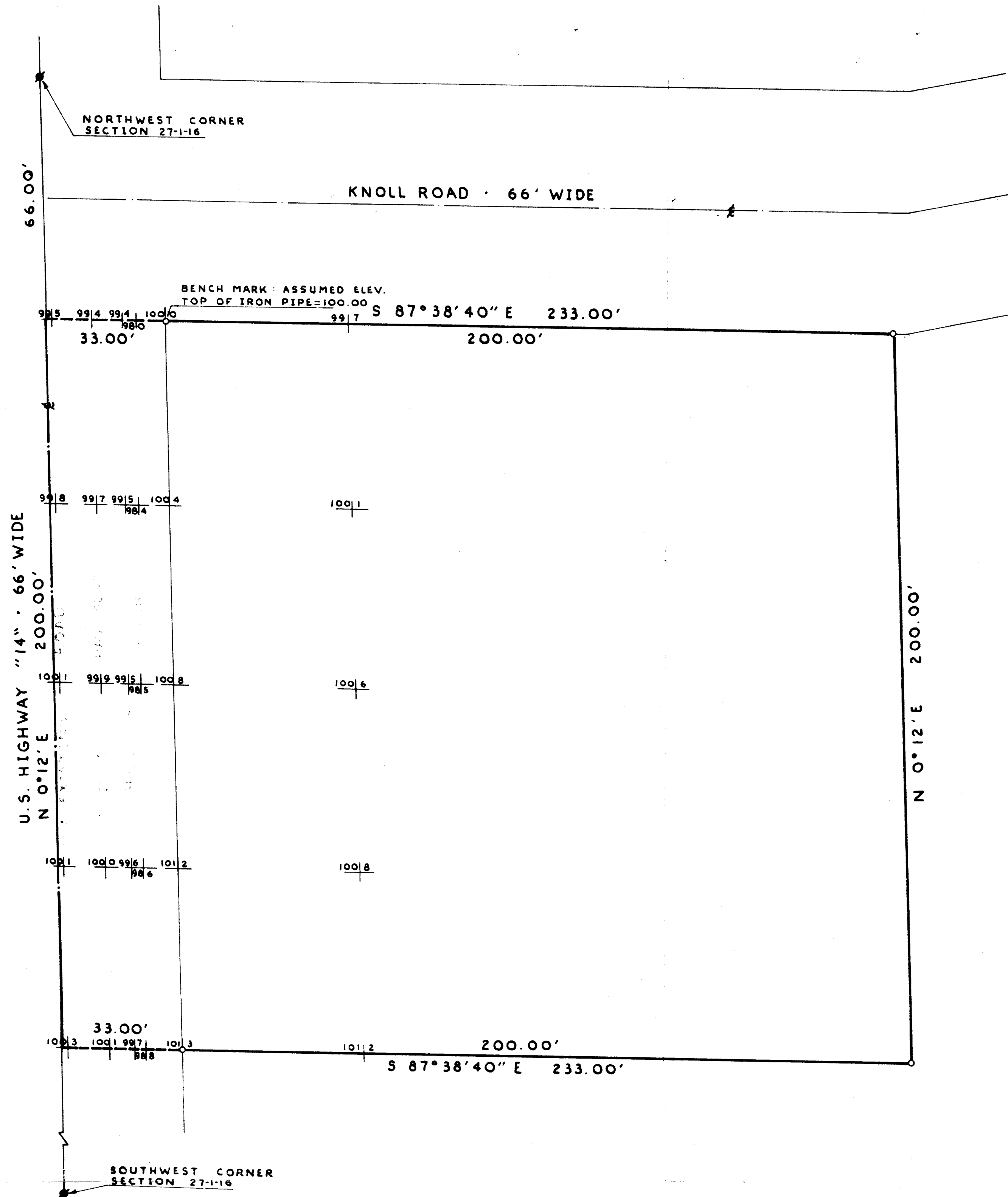

PLAT OF SURVEY OF

A PARCEL OF LAND LOCATED IN THE NORTHWEST 1/4 OF SECTION 27, T1N, R16E, WALWORTH COUNTY, WISCONSIN, DESCRIBED AS FOLLOWS: COMMENCING AT THE NORTHWEST CORNER OF SAID SECTION 27; THENCE S 0°12' W 66.00 FEET ALONG THE CENTERLINE OF U.S. HIGHWAY "14"; THENCE S 87°38'40" E 233.00 FEET; THENCE S 0°12' W 200.00 FEET; THENCE N 87°38'40" W 233.00 FEET TO THE CENTERLINE OF SAID U.S. HIGHWAY "14"; THENCE N 0°12' E 200.00 FEET ALONG SAID CENTERLINE TO THE PLACE OF BEGINNING. CONTAINING 1.07 ACRES.

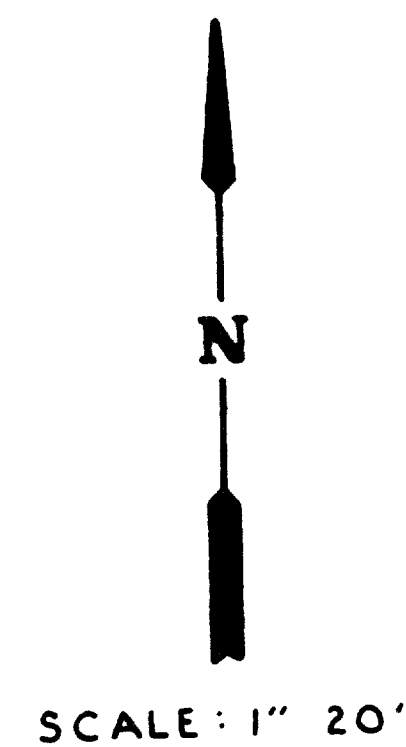

LEGEND

- - IRON PIPE PLACED
- ⊕ - CONCRETE MONUMENT FOUND

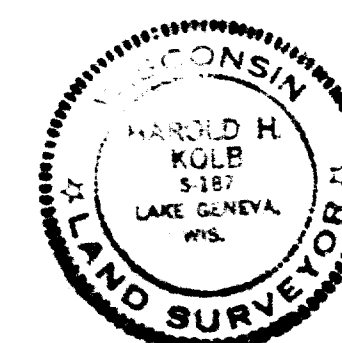

Harold H. Kolb
 HAROLD H. KOLB
 WISCONSIN REGISTERED LAND SURVEYOR, 5-187
 DATE: June 6, 1972