

Plat of Survey

of

Lot 57 of Oak Knolls of Walworth Addition No. 1,
a subdivision located in the Southeast 1/4 of Section 22, Town 1 North,
Range 16 East, Village of Walworth, Walworth County, Wisconsin.

Surveyed for: **Lynnette Scheff**
918 William Street
Walworth, Wisconsin. 53184

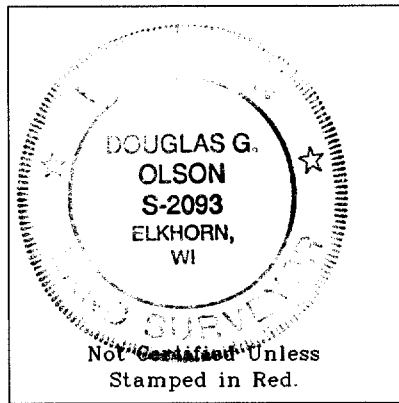
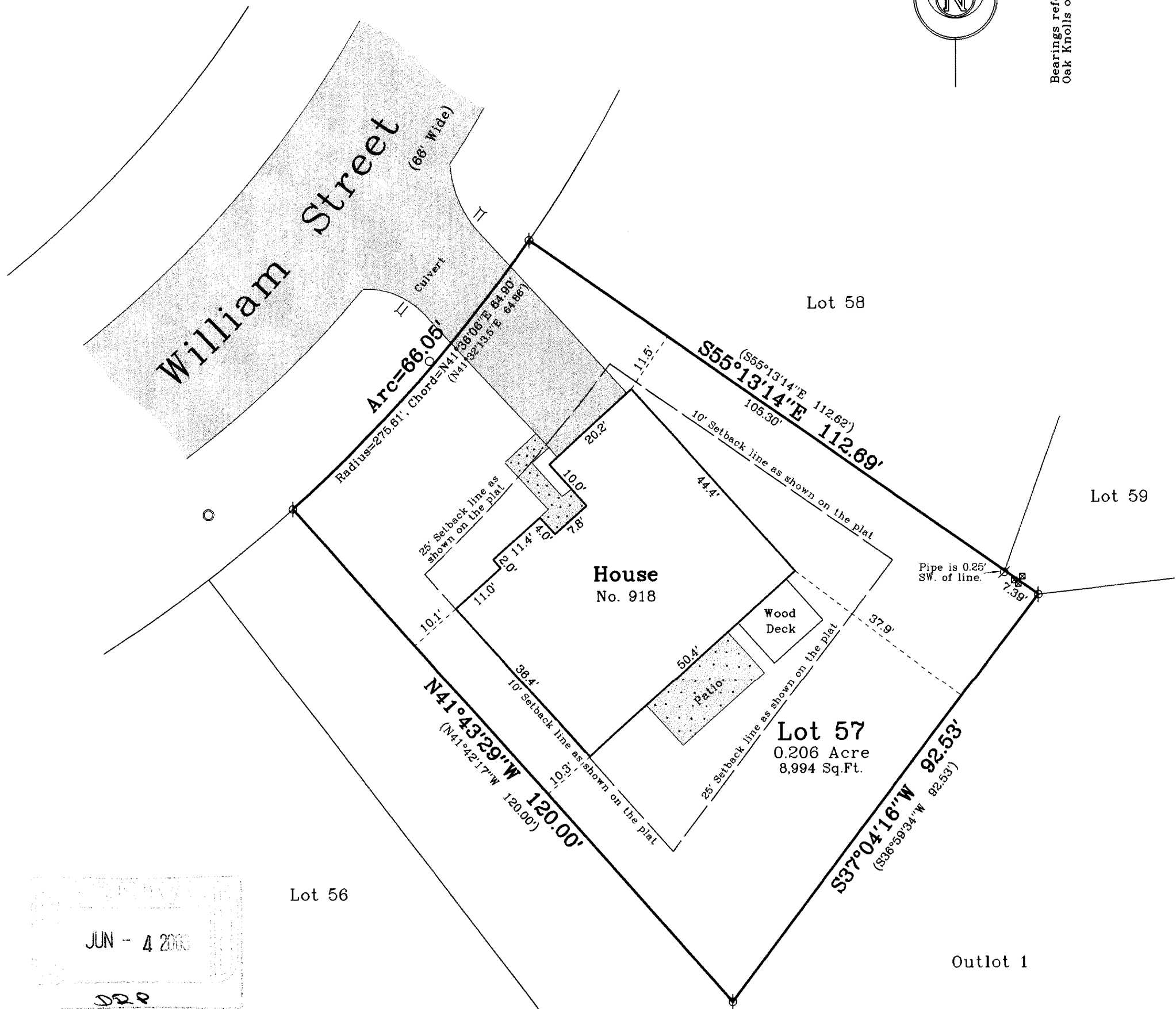
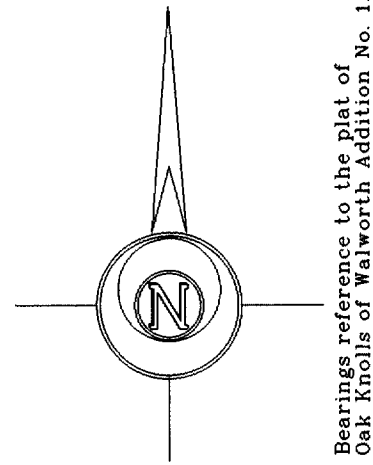

Notes:

- 1) This survey plat is not certified unless signed and sealed in red ink.
- 2) This survey is subject to Wisconsin lien laws. This Plat of Survey is the notice of intent to file lien. Lien waiver required.

Copyright © 2003 by Jensen & Olson Land Surveying, LLC.

All rights reserved. No part of this survey plat may be reproduced or transmitted in any form by any means - graphic, electronic, or mechanical, including photocopying, tracing, or information storage and retrieval systems - without permission in writing from Douglas G. Olson, Jensen & Olson Land Surveying, LLC.

I hereby certify that I have surveyed the above described property and the map hereon is correct to the best of my professional knowledge and belief and shows the size and location of the property, its exterior boundaries, the location and dimensions of all visible structures thereon, boundary fences, apparent easements and roadways and visible encroachments, if any.

This survey is made for the exclusive use of the present owners of property, and also those who purchase, mortgage or guarantee title thereto, within one year from the date hereof.

Douglas G. Olson
Wisconsin Registered Land Surveyor - 2093

Legend

- Ø Found Iron Pipe
- () Recorded Information
- Utility Pedestal
- Water Valve
- Catch Basin
- Asphalt Surface
- Concrete Surface



Jensen & Olson Land Surveying, LLC

45 South Wisconsin Street P.O. Box 322
Elkhorn, Wisconsin. 53121
Telephone: (262) 723-3434
Facsimile: (262) 723-8044

Scale: 1" = 20'

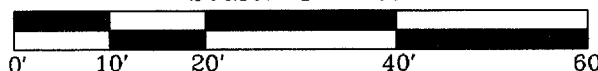

Survey date: April 10, 2003.
Revisions:

Sheet 1 of 1 Sheets.

Job Reference Number:

2003.038 009-854

WOK1-30