

PLAT OF SURVEY
VILLAGE OF WALWORTH
WALWORTH COUNTY, WISCONSIN

PREPARED FOR -
CHRIS SEVERT
P.O. BOX 122
WALWORTH, WISCONSIN 53184

FARRIS, HANSEN & ASSOCIATES, INC.
Engineering, Architecture, Surveying
7 Ridgway Court P.O. Box 437
ELKHORN, WISCONSIN 53121
Office: (414) 723-2098
Fax: (414) 723-5886

REVISIONS

PROJECT NO.
5175
DATE:
12/14/98
SHEET NO.
1 OF 1

PLAT OF SURVEY

LOTS 1 THROUGH 5 OF BLOCK 8 OF EAST SIDE 2nd ADDITION AND THE SOUTHERLY 25' OF OUTLOT 217 OF ASSESSORS PLAT

LOCATED IN THE SOUTHWEST 1/4 OF SECTION 22, TOWN 1 NORTH, RANGE 16 EAST,
VILLAGE OF WALWORTH, WALWORTH COUNTY, WISCONSIN

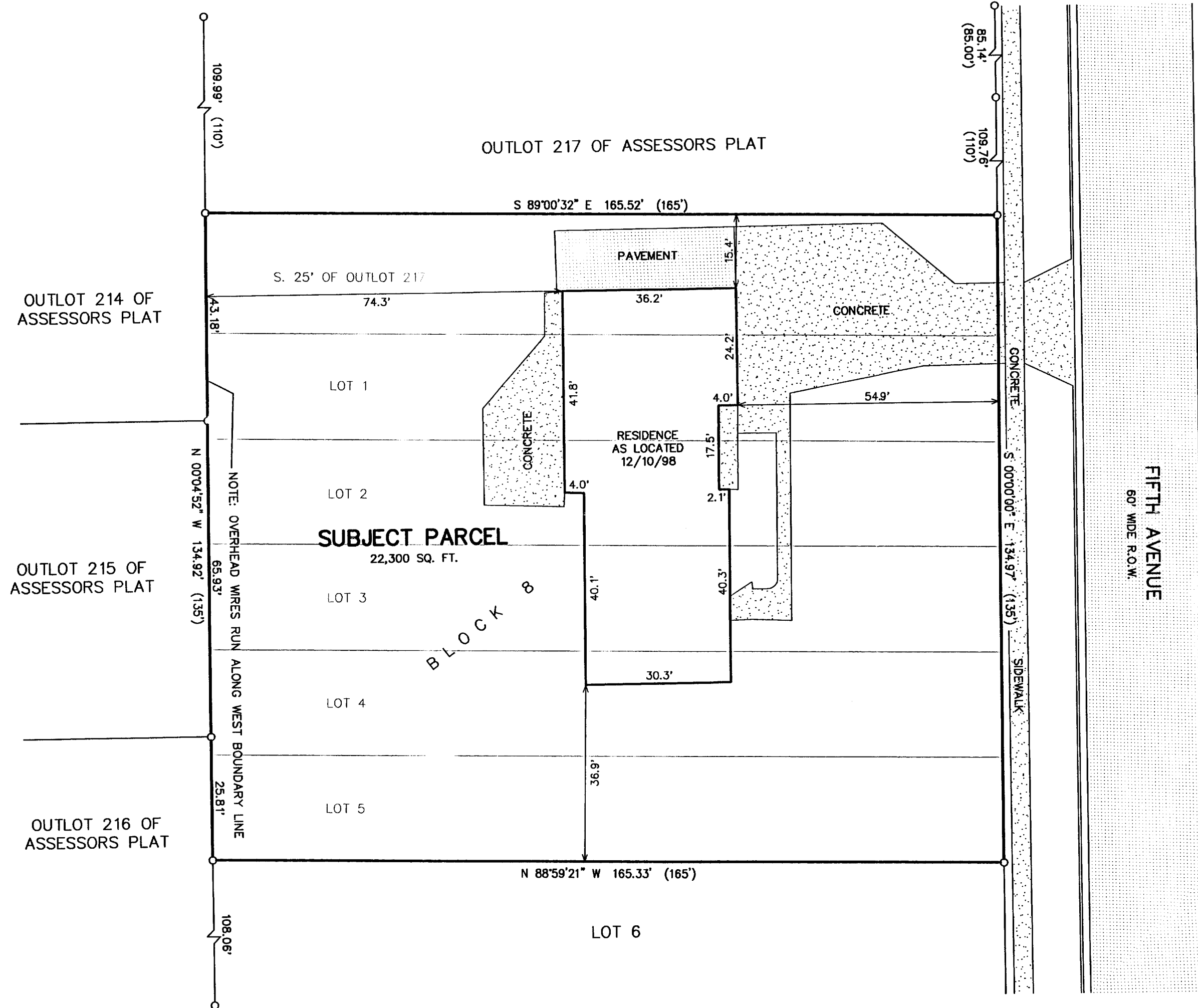
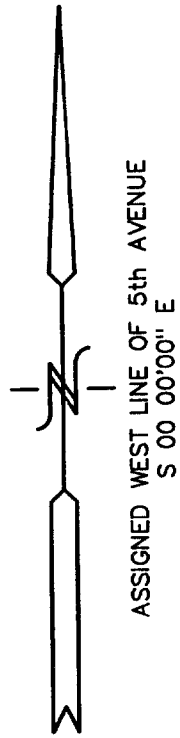

LEGEND
O = FOUND IRON PIPE STAKE
(XXX) = RECORDED AS

NOTE: COPIES OF THIS MAP TO WHICH THE FOLLOWING CERTIFICATE WILL APPLY SHOW SURVEYOR'S ORIGINAL SEAL AND SIGNATURE IN RED INK. COPIES BY ANY OTHER MEANS MAY HAVE ALTERATIONS WHICH DO NOT REPRESENT THE SURVEYOR'S WORK PRODUCT.

I HEREBY CERTIFY THAT THE ABOVE DESCRIBED PROPERTY HAS BEEN SURVEYED UNDER MY DIRECTION AND THAT THE ABOVE MAP IS A TRUE REPRESENTATION THEREOF AND SHOWS THE SIZE AND LOCATION OF THE PROPERTY, ITS EXTERIOR BOUNDARIES, THE LOCATION OF ALL VISIBLE STRUCTURES, AND DIMENSIONS OF ALL PRINCIPLE BUILDINGS THEREON, BOUNDARY FENCES, APPARENT EASEMENTS, ROADWAYS, AND VISIBLE ENCROACHMENTS, IF ANY. THIS SURVEY IS MADE FOR THE USE OF THE PRESENT OWNERS OF THE PROPERTY, AND ALSO THOSE WHO PURCHASE, MORTGAGE, OR GUARANTEE THE TITLE THERETO WITHIN ONE YEAR FROM THE DATE HEREOF.

DATED: DEC. 5, 2002

PETER S. GORDON R.L.S. 2101

MAP SCALE IN FEET ORIGINAL 1" = 20'

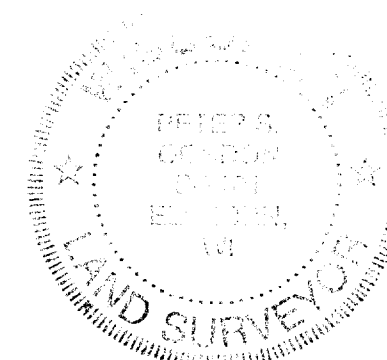
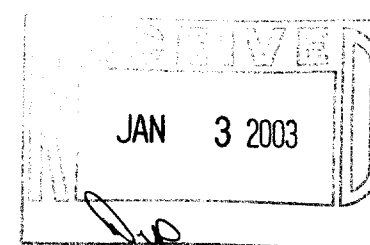

V3 S2-16
VWP-225

009-815