

PLAT OF SURVEY

LOT 11 OF FOX LANE WEST SUBDIVISION

LOCATED IN THE SW 1/4 OF THE SW 1/4
SECTION 15, TOWN 1 NORTH, RANGE 16 EAST
VILLAGE OF WALWORTH
WALWORTH COUNTY, WISCONSIN

UNPLATTED LANDS

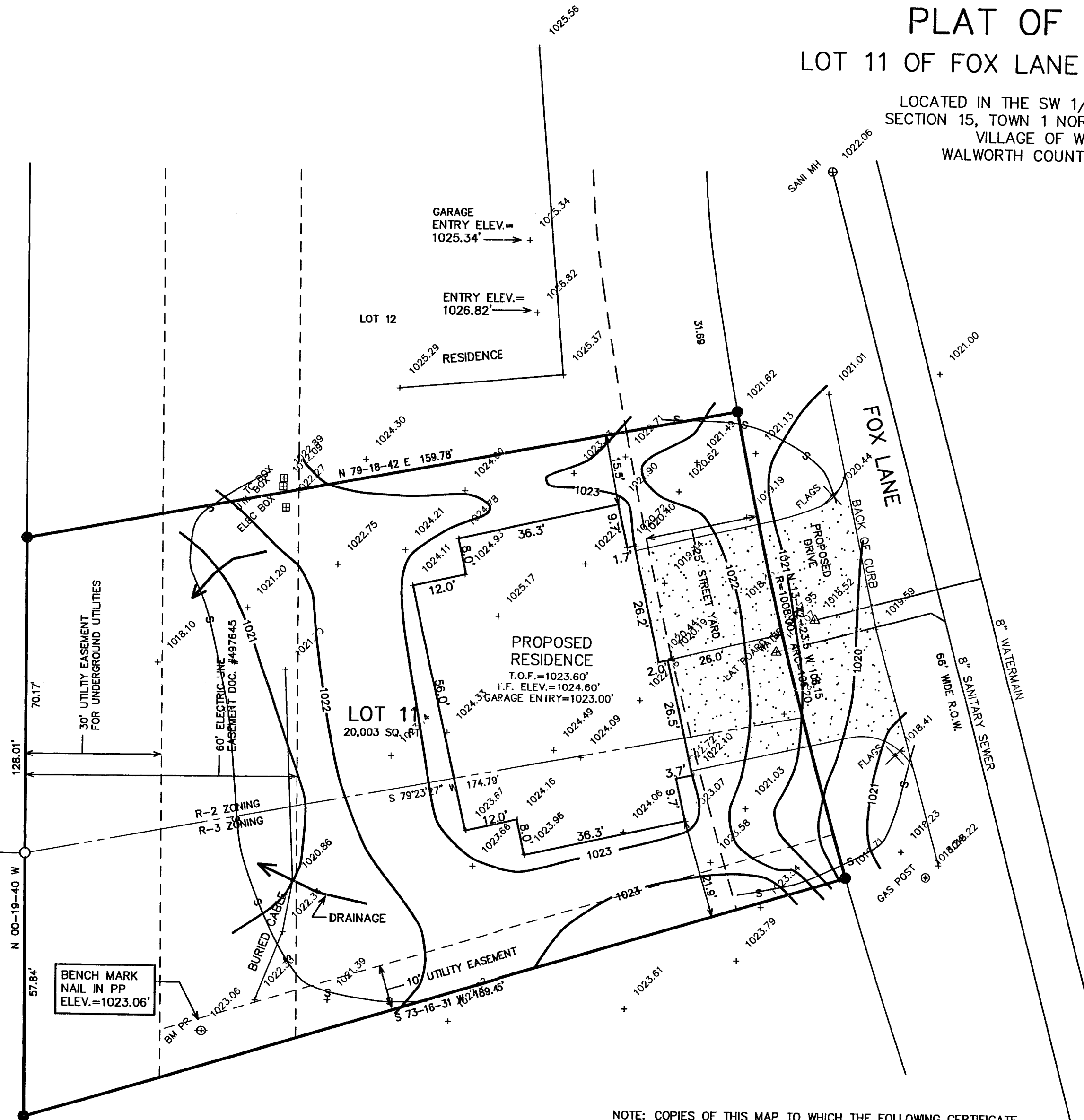

- LEGEND
- = FOUND IRON PIPE STAKE
 - = FOUND IRON REBAR STAKE
 - {XXX} = RECORDED AS
 - + --- XXX --- = PROPOSED CONTOURS
 - + --- S --- = PROPOSED SILT FENCE

BENCH MARK
NAIL IN PP
ELEV.=1023.06'

NOTE: COPIES OF THIS MAP TO WHICH THE FOLLOWING CERTIFICATE
WILL APPLY SHOW THE SURVEYOR'S ORIGINAL SEAL AND SIGNATURE
IN RED INK. COPIES BY ANY OTHER MEANS MAY HAVE ALTERATIONS
WHICH DO NOT REPRESENT THE SURVEYOR'S WORK PRODUCT.

I HEREBY CERTIFY THAT THE ABOVE DESCRIBED PROPERTY HAS BEEN
SURVEYED UNDER MY DIRECTION AND THAT THE ABOVE MAP IS A TRUE
REPRESENTATION THEREOF AND SHOWS THE SIZE AND LOCATION OF
THE PROPERTY AND ITS EXTERIOR BOUNDARIES. THIS SURVEY IS
MADE FOR THE USE OF THE PRESENT OWNERS OF THE PROPERTY, AND
ALSO THOSE WHO PURCHASE, MORTGAGE, OR GUARANTEE THE TITLE
THERETO WITHIN ONE YEAR FROM THE DATE HEREOF.

DATED: 06/28/02

PETER S. GORDON R.L.S. 2101

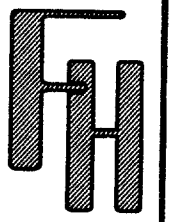
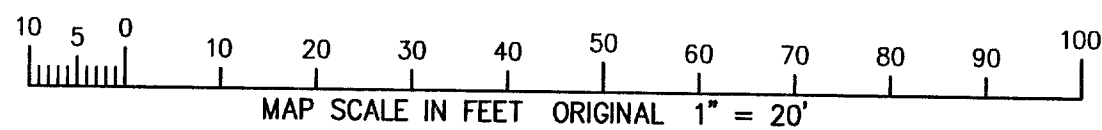
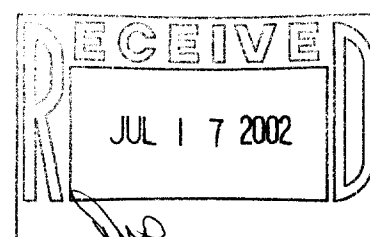

WORK ORDERED BY: TOM NESHEK
FARLEY NESHEK REALTY CORP.
P. O. BOX 75
ELKHORN, WI. 53121

FARRIS, HANSEN & ASSOCIATES, INC.
Engineering, Architecture, Surveying
7 Ridgeway Court P.O. Box 437
ELKHORN, WISCONSIN 53121
Office: (262) 723-2098
Fax: (262) 723-5886

REVISIONS

PROJECT NO.
4039.11
DATE:
06/20/2002
SHEET NO.
1 OF 1

JUN 28 2002

VFL-1-3

009-789