

ABERNATHY and ASSOCIATES
Kenneth B. Abernathy Jr.
Wisconsin Registered Land Surveyor S-1594

Rt. 3, Box 273
Elkhorn, Wisconsin 53121
Phone: (414) 723-4260 (office)
(414) 723-4813 (residence)

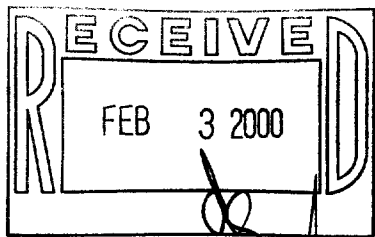

PLAT OF SURVEY

ORDERED BY:
MATT MILLER
THE RAULAND AGENCY INC.
POST OFFICE BOX 159
WALWORTH, WISCONSIN
53184-0159

OWNER: OAK KNOLL L.L.C.

LOT 53, OAK KNOLLS OF WALWORTH
ADDITION NO. 1, LOCATED IN THE
SOUTHEAST 1/4 OF SECTION 22, TOWN
1 NORTH, RANGE 16 EAST, IN THE
VILLAGE OF WALWORTH, WALWORTH
COUNTY, WISCONSIN.

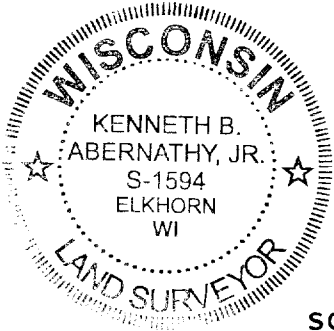
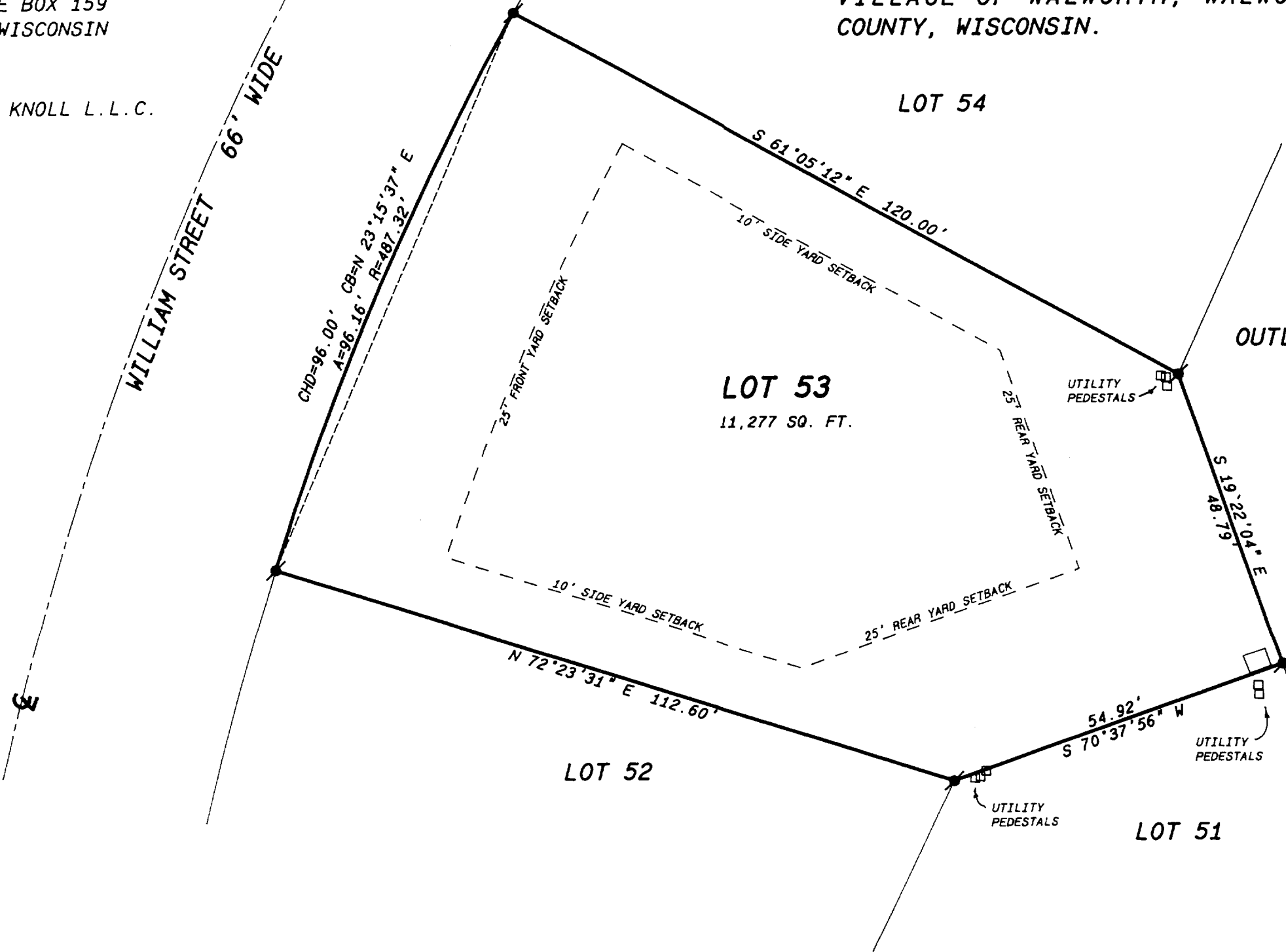

SCALE: 1"= 20 FEET

OUTLOT NO. 1

Legend

- FOUND IRON PIPE
- FOUND IRON ROD
- FOUND BRASS CAPPED MONUMENT
- FOUND CONCRETE MONUMENT
- CHISEL CUT IN CONCRETE
- SET IRON ROD, 24" LONG, WEIGHING 1.5 LBS./LINEAL FT., 3/4" DIA.
- SET IRON ROD, 30" LONG, WEIGHING 4.5 LBS./LINEAL FT., 1-11/16" DIA.
- (xx) RECORDED AS DIMENSION
- x-x- EXISTING FENCE

"I hereby certify that I have surveyed the above described property and that the above map is a true representation thereof and shows the size and location of the property, its exterior boundaries, the location of all visible structures and dimensions of all principal buildings thereon, boundary fences, apparent easements, roadways and visible encroachments, if any."

"This survey is made for the use of the present owners of the property, and also those who purchase, mortgage, or guarantee the title thereto within one year from date hereof."

Kenneth B. Abernathy, Jr.
KENNETH B. ABERNATHY, JR.
WISCONSIN REGISTERED LAND SURVEYOR,
S-1594

Date: 8-24-99 Job No. 99-804

009-701 VOKI-26