

ABELL
SURVEYING & MAPPING

1140 SEQUOIA STREET • DELAVAN, WISCONSIN 53115
414-728-6737

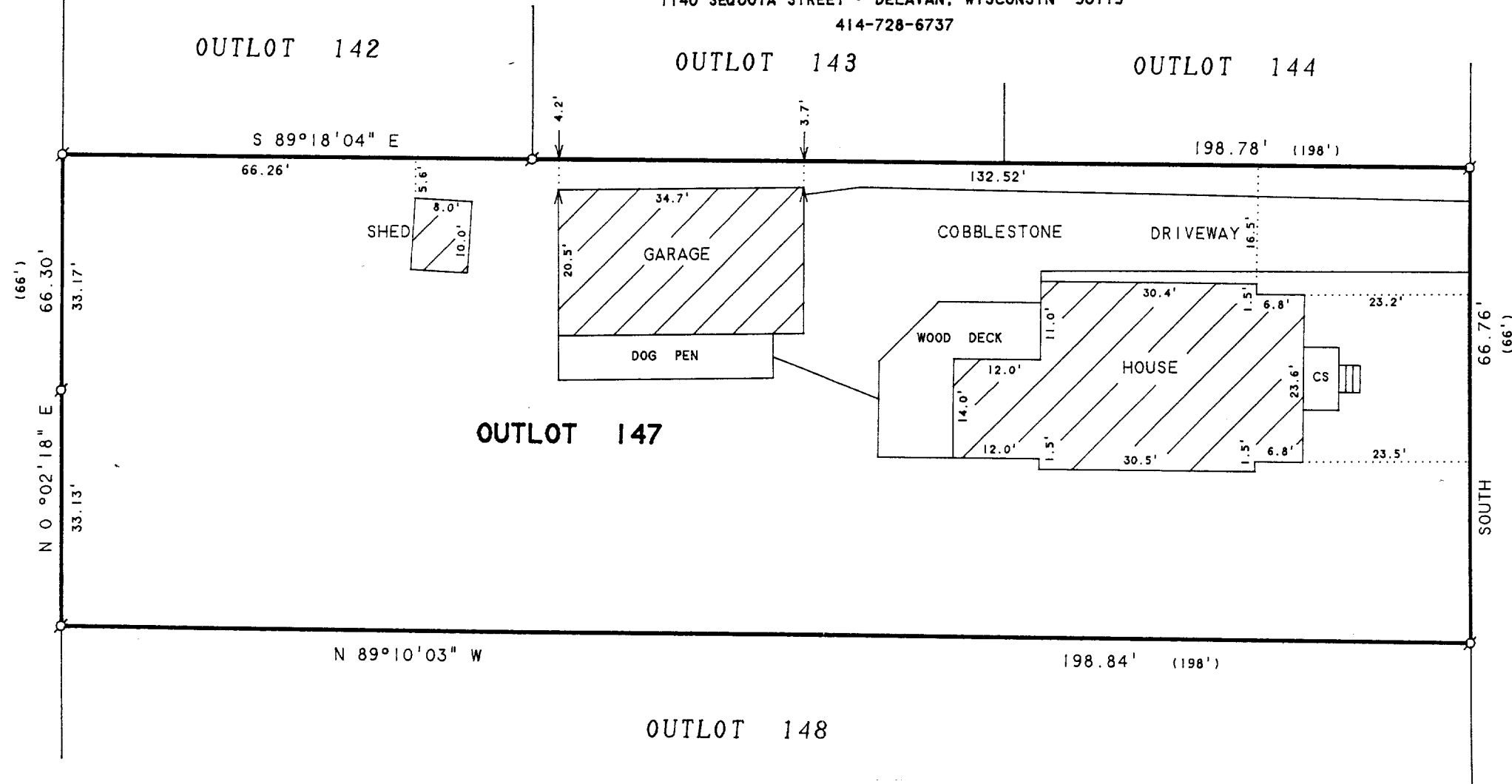

RECEIVED
MAY 28 1998
dg

PLAT OF SURVEY OF

OUTLOT 147 OF THE ASSESSOR'S PLAT, VILLAGE OF
WALWORTH, WALWORTH COUNTY, WISCONSIN.

NOTE: BEARINGS ARE REFERENCED TO
EXISTING SURVEY RECORDS.

ORDERED BY: CENTURY 21-AFFILIATED-SOUTHERN LAKES
50 W. GENEVA STREET
P.O. BOX 367
WILLIAMS BAY, WI 53191

I HEREBY CERTIFY THAT I HAVE SURVEYED THE ABOVE DESCRIBED PROPERTY AND THAT THE ABOVE MAP IS A TRUE REPRESENTATION THEREOF AND SHOWS THE SIZE AND LOCATION OF THE PROPERTY, ITS EXTERIOR BOUNDARIES, THE LOCATION OF ALL VISIBLE STRUCTURES AND DIMENSIONS OF ALL PRINCIPAL BUILDINGS THEREON, BOUNDARY FENCES, APPARENT EASEMENTS, ROADWAYS AND VISIBLE ENCROACHMENTS, IF ANY, TO THE BEST OF MY KNOWLEDGE AND BELIEF.

THIS SURVEY IS MADE FOR THE USE OF THE PRESENT OWNERS OF THE PROPERTY, AND ALSO THOSE WHO PURCHASE, MORTGAGE, OR GUARANTEE THE TITLE THERETO WITHIN ONE (1) YEAR FROM DATE HEREON.

David F. Abell

DAVID F. ABELL
WISCONSIN REGISTERED LAND SURVEYOR, S-1596

March 1, 1998

DATE: _____ JOB NUMBER - 98024
NOTE: THIS IS NOT A CERTIFIED COPY UNLESS SEALED.



SCALE 1"=20'

LEGEND

- ⊙ - IRON PIPE FOUND
- CS - CONCRETE STOOP
- () - RECORDED AS

VWP-169
009-640