

AMERICAN SURVEYING COMPANY, INC.

LAND SURVEYORS

12207 C.T.H. "K" FRANKSVILLE, WISCONSIN 53126

TEL. (414) 835-4774 FAX: (414) 835-2379

PLAT OF SURVEY

PREPARED FOR: OAK KNOLLS, LLC.
DESCRIPTION:

LOT 69 OF "OAK KNOLLS OF WALWORTH ADDITION NO. 1" BEING A RESUBDIVISION OF OUTLOT NO. 1 OF "OAK KNOLLS OF WALWORTH" BEING A SUBDIVISION OF PART OF THE SOUTHEAST 1/4 OF THE SOUTHEAST 1/4 OF SECTION 22, TOWN 1 NORTH, RANGE 16 EAST, IN THE VILLAGE OF WALWORTH, COUNTY OF WALWORTH, STATE OF WISCONSIN.

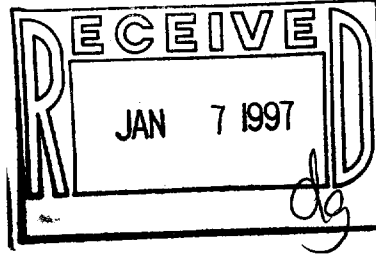

LEGEND:

○ - DENOTES NO. 6 REBAR W/CAP SET

ALL BEARINGS ARE REFERENCED TO GRID NORTH
BOUNDARIES OF THE WISCONSIN ZONE-PLANE
COORDINATE SYSTEM

○ - DENOTES IRON PIPE FOUND

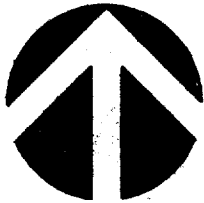

NORTH

SCALE

0 30 60

FEET

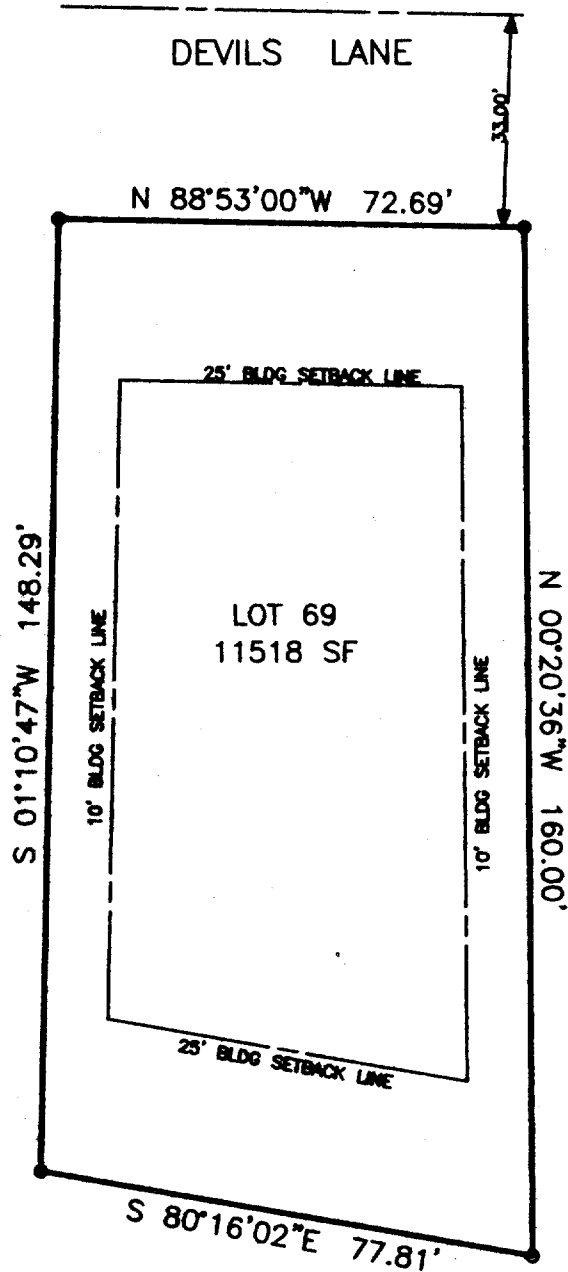

STATE OF WISCONSIN
COUNTY OF RACINE

The above described property has been surveyed under my direction and the above map is a correct representation thereof.

Dated at NORTH CAPE, this 6TH day of SEPTEMBER, 1996.

Recertified xxxxxxxxxxxxxxxxxxxxxxxxxxxxxxxxxxx

P. L. Bailey
Registered Land Surveyor

JOB NO. 89274
DRAWING NAME: JN89274T

009-581
VOK1-42