



AMERICAN SURVEYING COMPANY, INC.

LAND SURVEYORS

12207 C.T.H. "K"

FRANKSVILLE, WISCONSIN 53126

TEL. NO. (414) 835-4774

PLAT OF SURVEY

PREPARED FOR: OAK KNOLLS, LLC
DESCRIPTION:

LOT 42 OF "OAK KNOLLS OF WALWORTH ADDITION NO. 1" A RESUBDIVISION OF OUTLOT NO. 1 OF "OAK KNOLLS OF WALWORTH", BEING A SUBDIVISION OF THE SOUTHEAST 1/4, OF THE SOUTHEAST 1/4 OF SECTION 22, TOWN 1 NORTH, RANGE 16 EAST, IN THE VILLAGE OF WALWORTH, COUNTY OF WALWORTH, STATE OF WISCONSIN.

NOTE:

- PROPOSED HOUSE STAKED ON LINE.
- ELEVATIONS BASED ON MUNICIPAL DATUM.
- SUGGESTED YARD GRADE
- SUGGESTED GARAGE SLAB:
- - DENOTES IRON PIPE FOUND
- - DENOTES IRON ROD SET

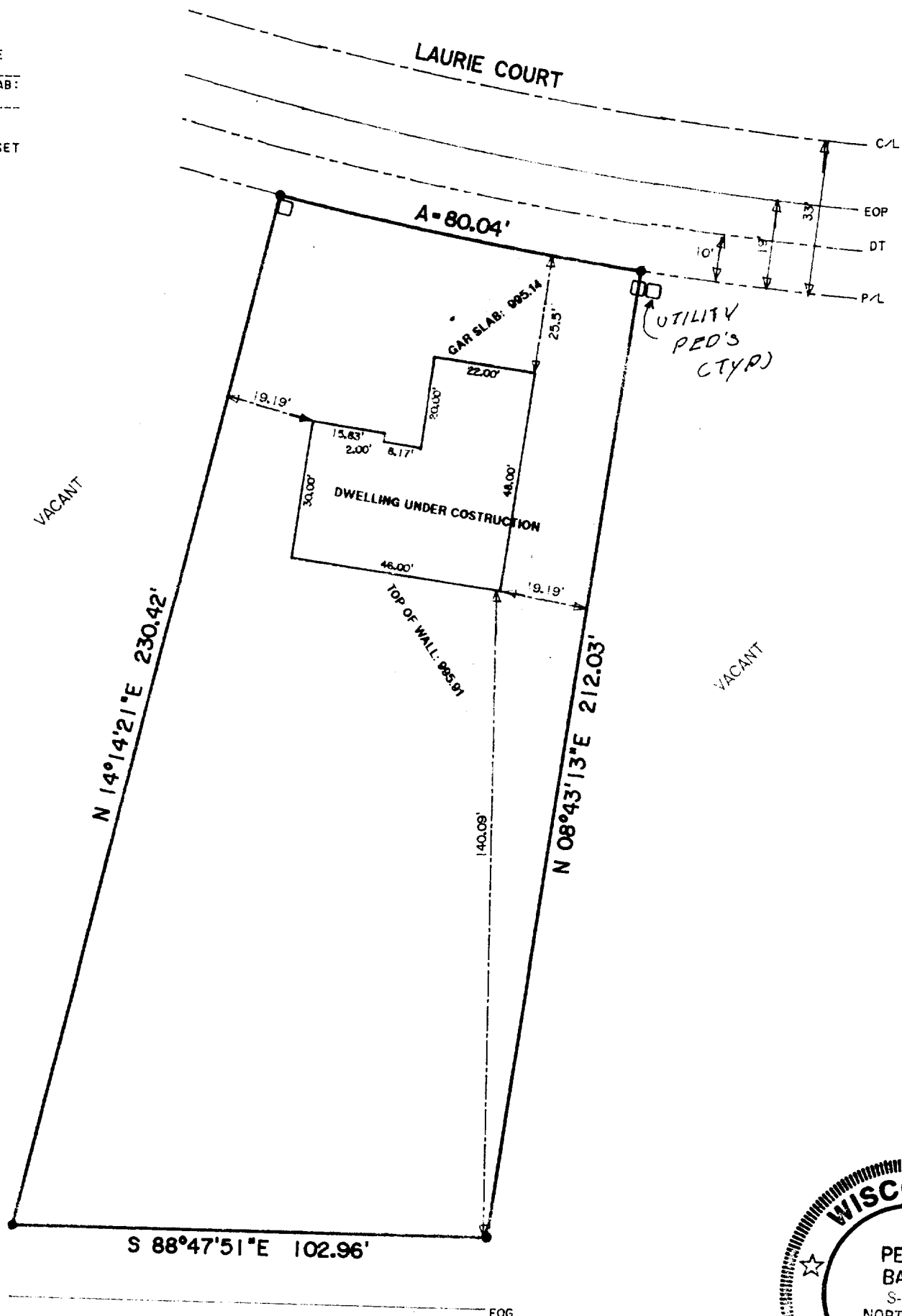

○ SANT. M.H.
R/M: 995.28
INV: 987.45

SCALE: 1"=30'

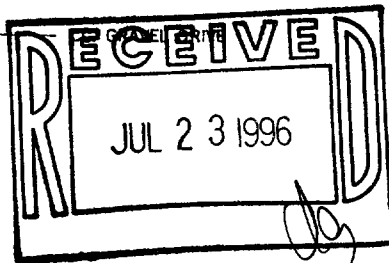

STATE OF WISCONSIN
COUNTY OF RACINE

The above described property has been surveyed under my direction and the above map is a correct representation thereof.

Dated at NORTH CAPE, this 11th day of Feb, 19 96. Recertified 5/30/96

Pete L. Bailey
Registered Land Surveyor

JOB NO. 89944

BADGER BLUEPRINT CO. 554073

VOKI-13
009-552