

ABELL
SURVEYING & MAPPING
DELAVER, WISCONSIN 53115
414-728-6737

OUTLOT 105

OUTLOT 106

OUTLOT 107

PLAT OF SURVEY OF

OUTLOT 106 OF THE ASSESSOR'S PLAT OF THE VILLAGE
WALWORTH, WALWORTH COUNTY, WISCONSIN.

ORDERED BY: THE RAULAND AGENCY
P.O. BOX 159
WALWORTH, WI 53184

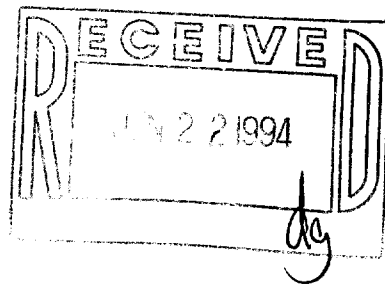
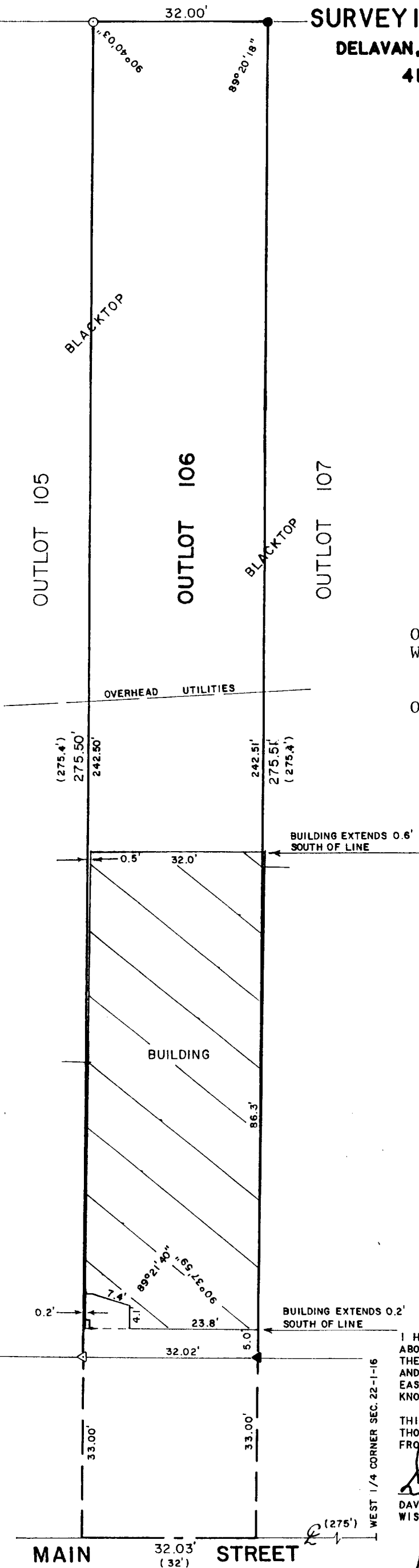

SCALE - 1"=20'

LEGEND

- ⊕ - IRON PIPE FOUND
- - IRON ROD FOUND
- ▲ - CUTCROSS IN CONCRETE FOUND
- △ - CUTCROSS IN CONCRETE SET
- () - RECORDED AS
- - IRON ROD SET

I HEREBY CERTIFY THAT I HAVE SURVEYED THE ABOVE DESCRIBED PROPERTY AND THAT THE ABOVE MAP IS A TRUE REPRESENTATION THEREOF AND SHOWS THE SIZE AND LOCATION OF THE PROPERTY, ITS EXTERIOR BOUNDARIES, THE LOCATION OF ALL VISIBLE STRUCTURES AND DIMENSIONS OF ALL PRINCIPAL BUILDINGS THEREON, BOUNDARY FENCES, APPARENT EASEMENTS, ROADWAYS AND VISIBLE ENCROACHMENTS, IF ANY, TO THE BEST OF MY KNOWLEDGE AND BELIEF.

THIS SURVEY IS MADE FOR THE USE OF THE PRESENT OWNERS OF THE PROPERTY, AND ALSO THOSE WHO PURCHASE, MORTGAGE, OR GUARANTEE THE TITLE THERETO WITHIN ONE (1) YEAR FROM DATE HEREON.

David F. Abell

DAVID F. ABELL
WISCONSIN REGISTERED LAND SURVEYOR, S-1596

June 7, 1994

DATE JOB NUMBER - 94097
NOTE: THIS IS NOT A CERTIFIED COPY UNLESS SEALED.

009-489