

# Plat of Survey

of

The westerly line of a parcel of land described as follows:

Tax Parcel No: VWUP 0013D

Commencing at the East 1/4 Section corner of Section 22, T1N, R16E, thence West along the 1/4 Section line 221.99 feet to the place of beginning; thence continue West along the 1/4 section line 1120.00 feet; thence North at right angles to the 1/4 section line 412.23 feet to the Southerly line of the right of way of the Chicago, Milwaukee, St. Paul and Pacific Railway; thence Southerly along the said right of way 1191.80 feet to the place of beginning.

Surveyed for: Polyflex, Inc.

Hwy. B

Walworth, Wisconsin. 53184

Bearings are assumed.

R.R. R.O.W.

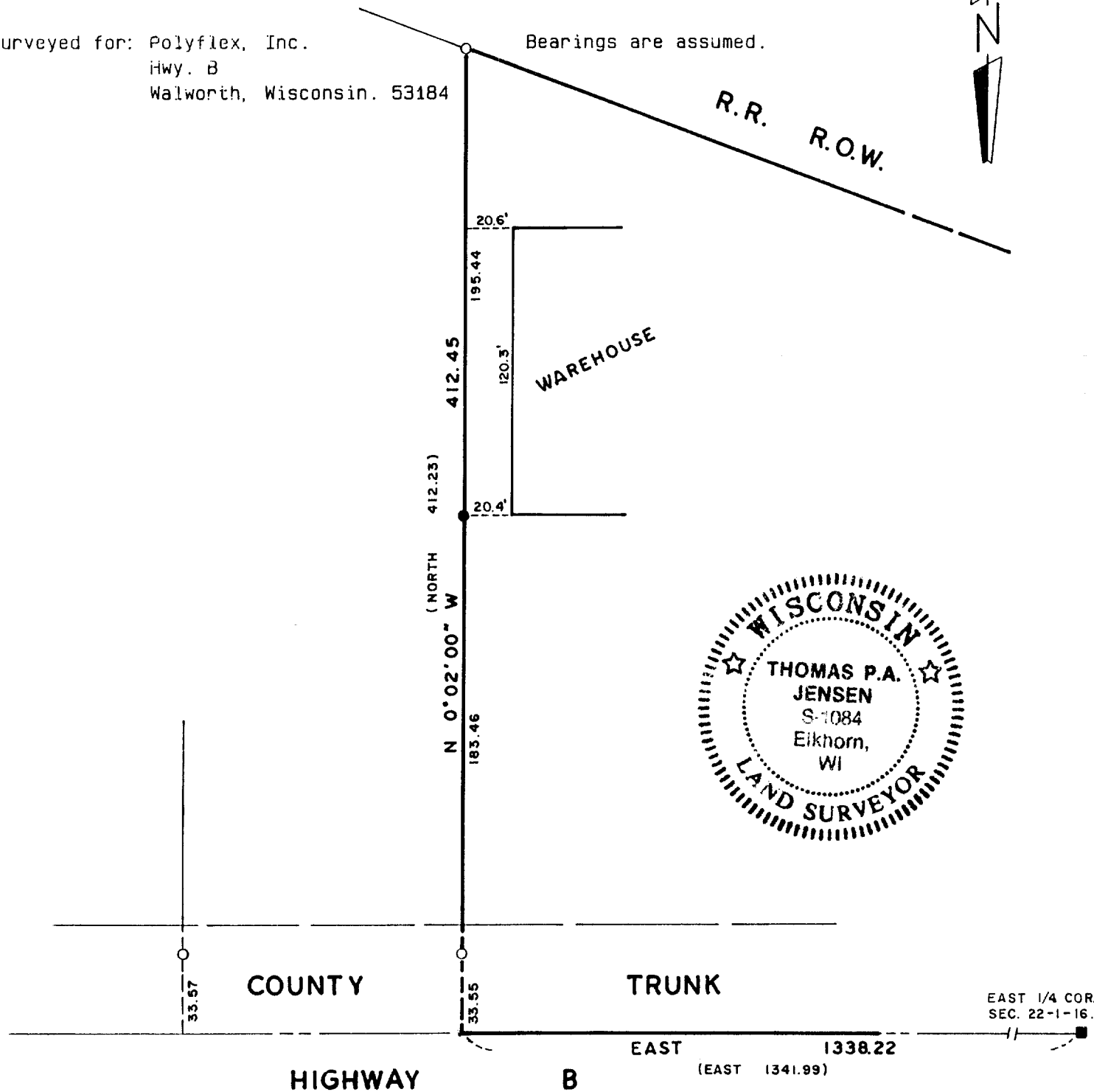

Copyright © 1993 by Jensen Surveying & Mapping S.C.

All rights reserved. No part of this survey plat may be reproduced or transmitted in any form by any means - graphic, electronic, or mechanical, including photocopying, tracing, or information storage and retrieval systems - without permission in writing from Thomas P.A. Jensen.

I, Thomas P.A. Jensen, Wisconsin Registered Land Surveyor, do hereby certify that this survey was performed by me, or under my direction, in full compliance with the owner's/agent's instructions and Chapter A-E 7 of the Wisconsin Administrative Code 'Minimum Standards For Property Surveys', and that this map is an accurate representation thereof to the best of my knowledge and belief.

Note: This survey plat is not certified unless signed and sealed in red ink.

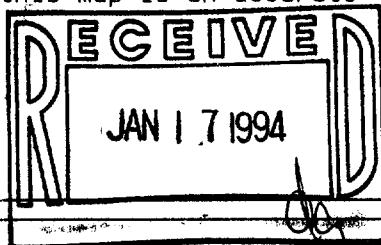

*Thomas P.A. Jensen*  
Thomas P.A. Jensen R.L.S. 1084

## Legend

- Found County Section Corner
- Found iron pipe
- Set iron rod 3/4 dia.
- ( ) Recorded as dimension

Jensen Surveying & Mapping S.C.

45 South Wisconsin Street P.O. Box 322  
Elkhorn, Wisconsin. 53121.  
(414) 723-3434

Mapping date: July 8, 1993.

Revisions: \_\_\_\_\_

Sheet 1 of 1 Sheets

Job reference number:

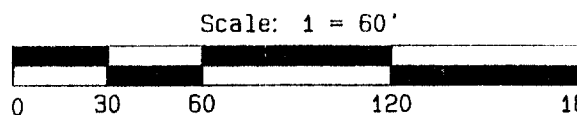

VWUP-13D 1993.064

9-487