

DUNHAM SURVEYING, S.C.  
 SURVEYING & SUBDIVIDING  
 DELAVAN, WISCONSIN 53115

RANDOLPH

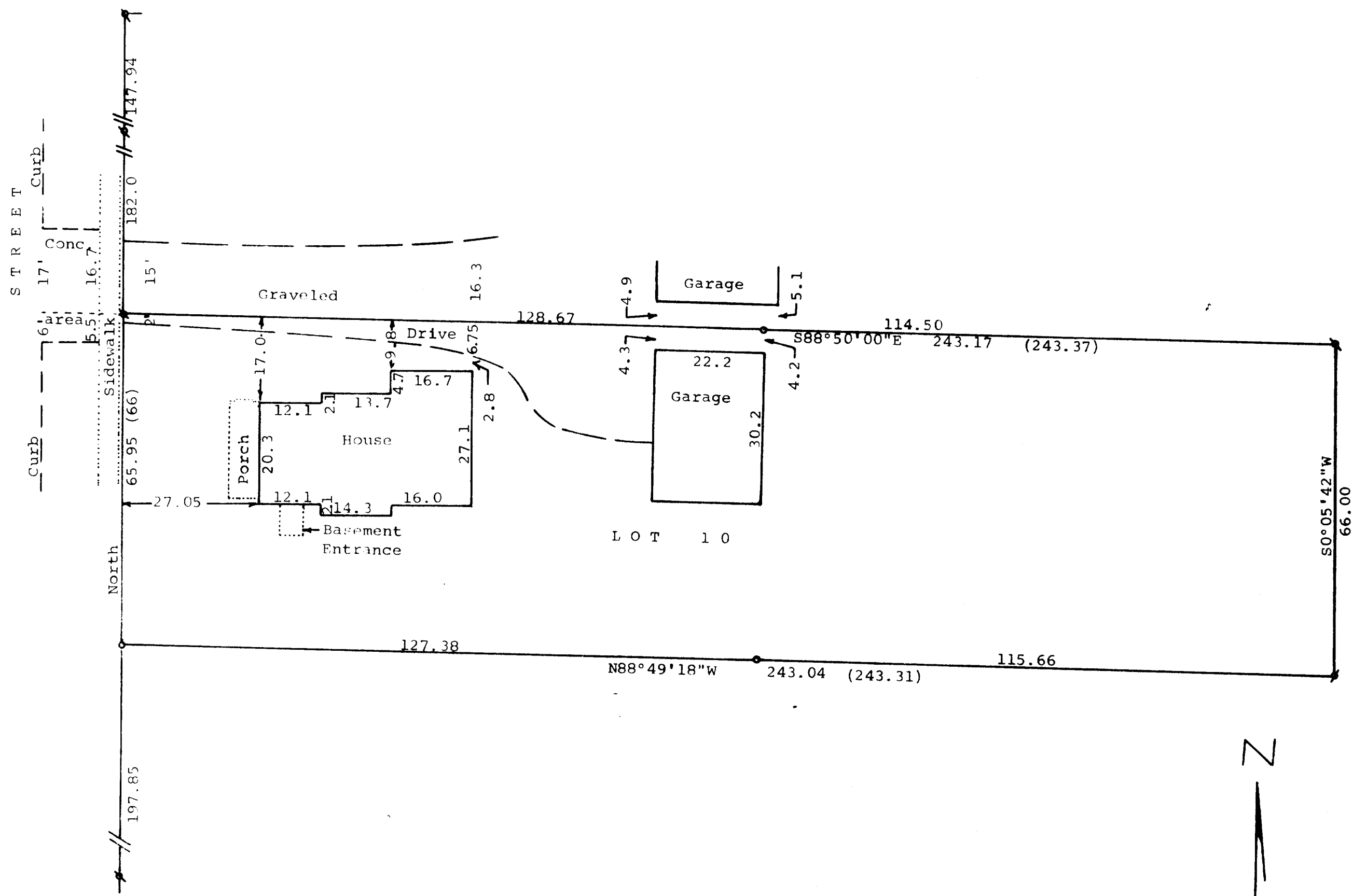

STATE OF WISCONSIN)  
 COUNTY OF WALWORTH)

I, George T. Dunham, Surveyor, certify that I have surveyed the property described as follows:  
 Lot Numbered Ten (10) of Clarke's Second Addition to the Village of Walworth, Walworth County, Wisconsin,

and that the above map is a true representation thereof and shows the size and location of the property, its exterior boundaries, the location of all visible structures and dimensions of all principal buildings thereon, boundary fences, apparent easements, roadways and visible encroachments, if any, and that I have surveyed the property hereon described according to the official records, to the best of my knowledge and belief.

May 5, 1983  
 Updated and recertificated to this 26th day of February, 1992

*George T. Dunham*  
 George T. Dunham, Surveyor

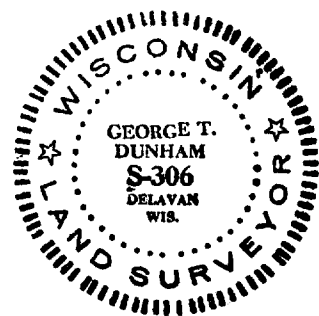

Scale - 1" = 20'  
 ▽ = Iron Pipe Found  
 ○ = 3/4" Iron Pipe Set  
 ◆ = 3/4" Iron Pipe Found  
 (0.00) = Recorded Distance

Bearings referenced to the east line of Randolph Street with the assumed bearing of North

Owner: Thomas P. Hibbard  
 Randolph Street  
 Walworth, WI 53184

Updating and recertification ordered by:  
 The Rauland Agency  
 118 Kenosha  
 Walworth, WI 53188

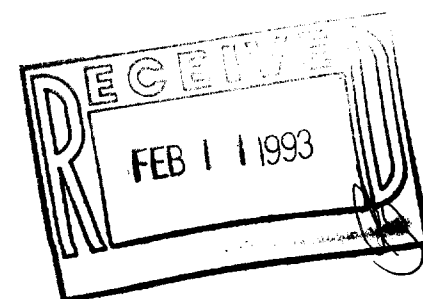

VCA2-12

9-456