

DUNHAM SURVEYING, S.C.
SURVEYING & SUBDIVIDING
DELAVER, WISCONSIN 53115

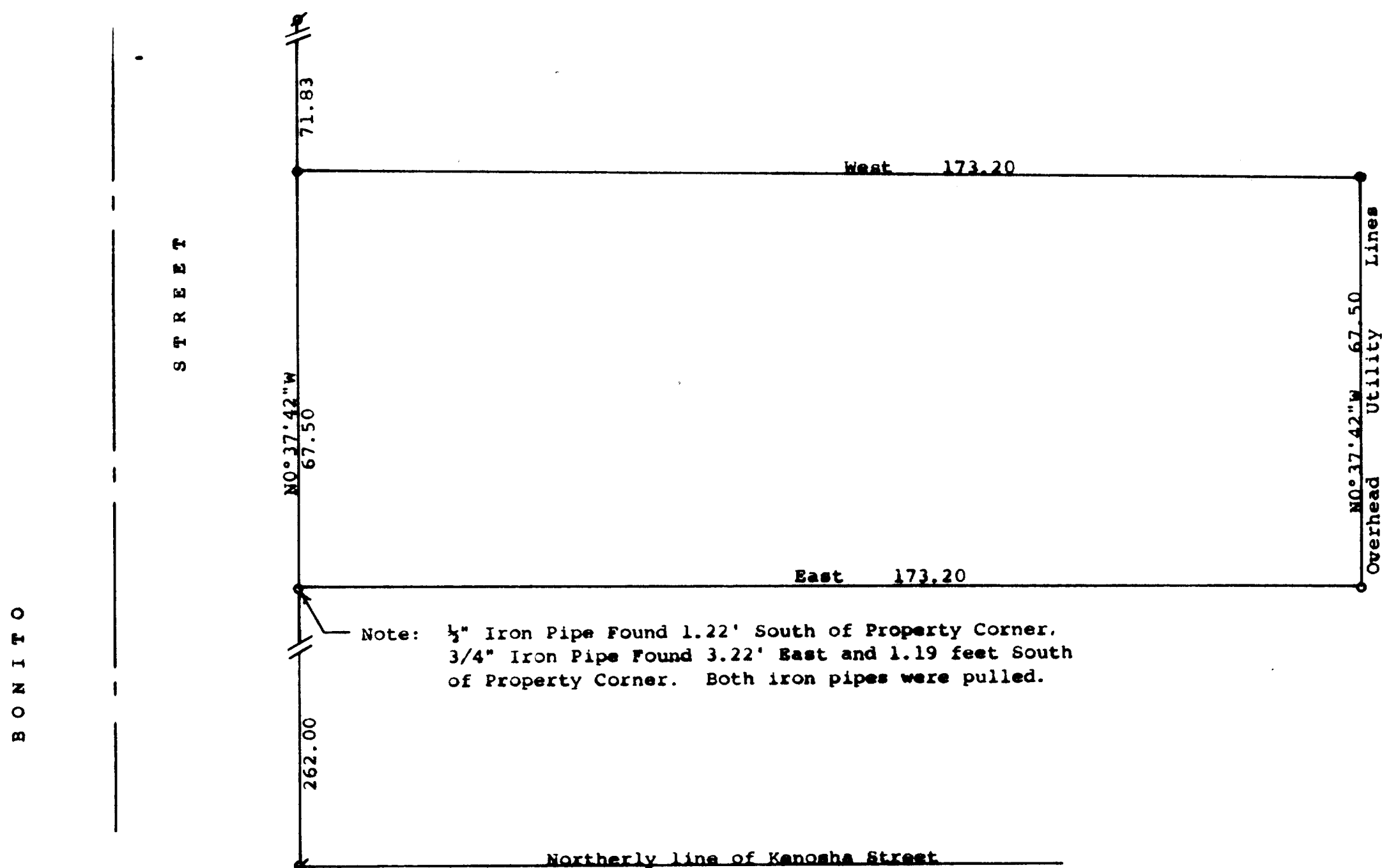

Scale - 1" = 20'

● = 5/8" Iron Rod Found

○ = 3/4" Iron Pipe Found

○ = 3/4" X 24" Iron Pipe Set

Bearings referenced to the assumed
bearing of East along the north line
of Kenosha Street

Survey ordered by:
Churchill Real Estate
322 Park
Walworth, WI 53184

STATE OF WISCONSIN)
COUNTY OF WALWORTH) ss

I, George T. Dunham, Surveyor, certify that I have surveyed the property
described as follows:

A parcel of land located in Outlot 196 of the Assessor's Plat of the
Village of Walworth, Walworth County, Wisconsin, described as follows:
Beginning at a point on the east side of Bonito Street, which point is
262.00 feet north of the north line of Kenosha Street; thence East and
parallel with the north line of Kenosha Street 173.20 feet; thence N0°
37'42"W parallel with Bonito Street, 67.50 feet; thence West 173.20 feet
to the east line of Bonito Street; thence S0°37'42"E along the east line
of Bonito Street 67.50 feet to the place of beginning

and that the plat shown hereon is a correct representation thereof and shows
the size and location of the property, its exterior boundaries, the location
of all visible structures and dimensions of all principal buildings thereon,
boundary fences, apparent easements, roadways and visible encroachments, if
any, and that I have surveyed the property hereon described, according to the
official records, to the best of my knowledge and belief.

October 20, 1988

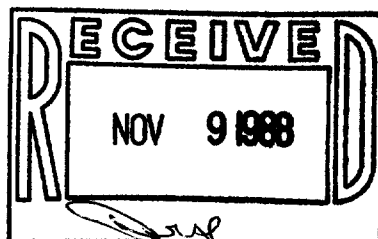

George T. Dunham
George T. Dunham, Surveyor

