

DUNHAM SURVEYING, S.C.  
SURVEYING & SUBDIVIDING  
DELAVER, WISCONSIN 53115

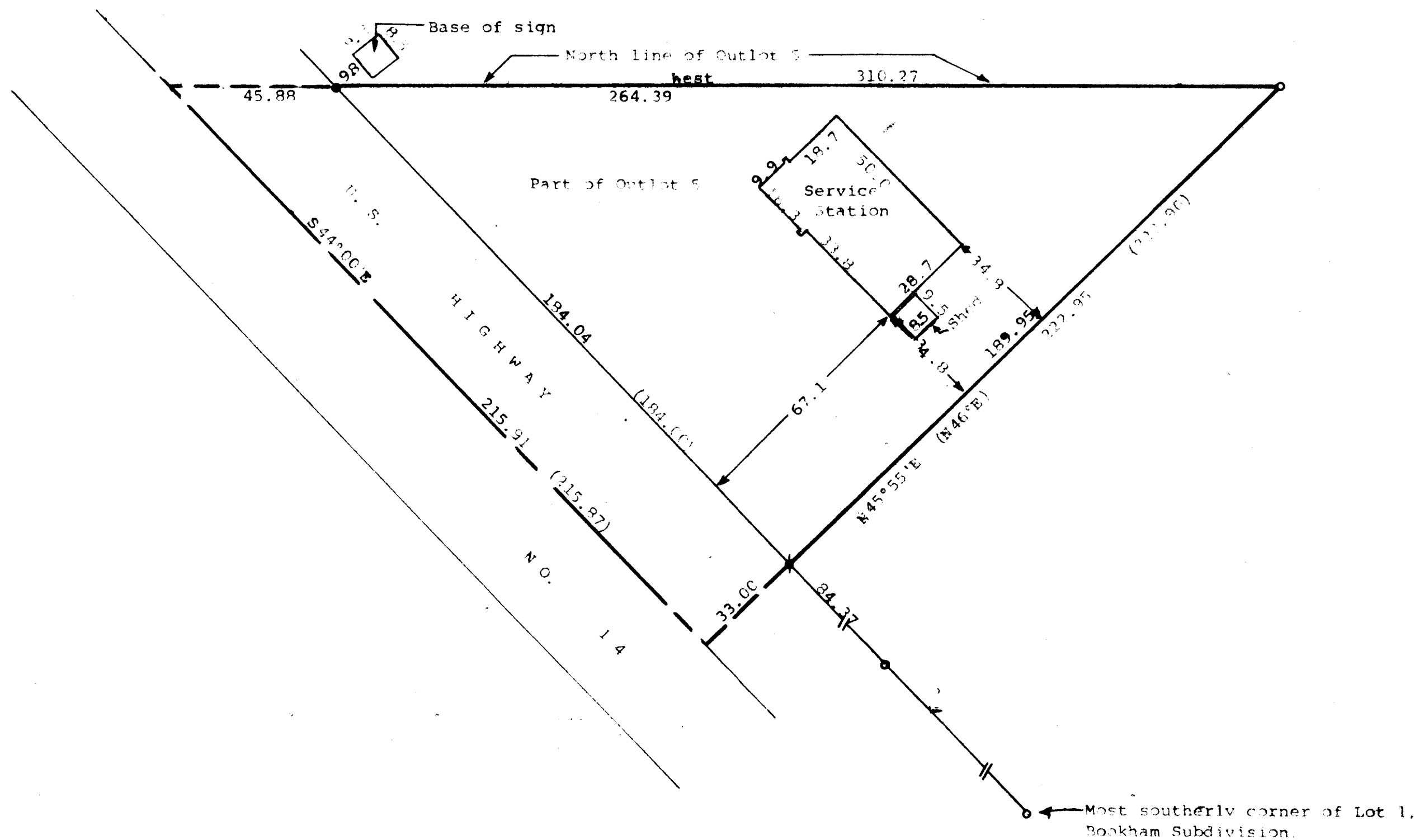

Scale - 1" = 30'

- = Concrete Monument Found
- ◆ = 1" Dia. Iron Pipe Found
- = 3/4" Dia. Iron Pipe Found

(0.00) = Recorded Distance or Bearing  
Bearings are referenced to the  
previously recorded bearing  
along the centerline of U. S.  
Highway No. 14, with a bearing  
of N44°00'W.

Survey Ordered By: Big Foot Realty  
302 Kenosha St.  
Walworth, WI 53184

STATE OF WISCONSIN)  
COUNTY OF WALWORTH) SS

I, Richard C. Schulz, Surveyor, certify that I have surveyed  
the property described as follows,

A parcel of land located in Outlot 5 of the Assessor's Plat of  
the Village of Walworth, Walworth County, Wisconsin, described  
as follows: Beginning at the Northwest corner of said Outlot 5  
which is also a point on the centerline of U. S. Highway No. 14;  
thence S44°00'E, along said centerline of highway, 215.91 feet;  
thence N46°00'E, 222.90 feet to the north line of said Outlot 5;  
thence West, along said north line of said Outlot 5, 310.27 feet  
to the place of beginning,

and that the map shown hereon is a correct representation thereof and shows  
the size and location of the property, its exterior boundaries, the location  
of all visible structures and dimensions of all principal buildings thereon,  
boundary fences, apparent easements, roadways and visible encroachments, if  
any and that I have surveyed the property hereon described according to the  
official records, to the best of my knowledge and belief.

August 10, 1988.

*Richard C. Schulz*  
Richard C. Schulz, Surveyor

