

DUNHAM SURVEYING, S. C.
 SURVEYING & SUBDIVIDING
 DELAVAN, WISCONSIN 53115

RECEIVED
 AUG 19 1986
J. M. Arnow

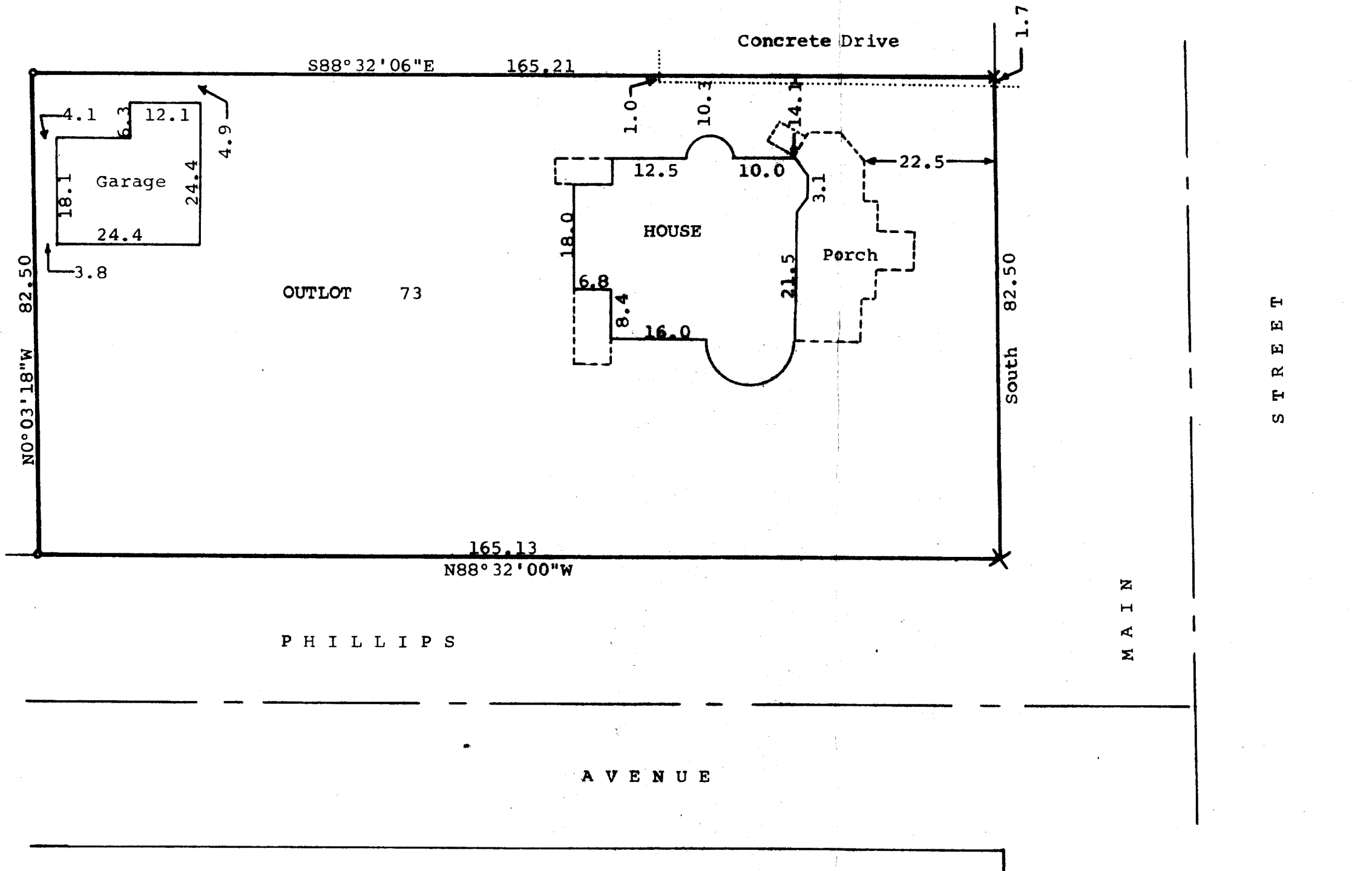

Scale - 1" = 20'
 X = Cross in Concrete
 o = 3/4" Dia. Iron Pipe Found

Bearings are referenced to the East line of Outlot 73. Assumed bearing of North-South used.

Ordered by: Jean M. Arnow
 241 S. Main St.
 Walworth, WI 53184

STATE OF WISCONSIN)
 COUNTY OF WALWORTH) SS
 I, George T. Dunham, Surveyor, certify that I have surveyed the property described as follows:
 Outlot 73 of the Assessor's Plat of the Village of Walworth, Walworth County, Wisconsin,
 and that the map shown hereon is a true representation thereof and shows the size and location of the property, its exterior boundaries, the location of all visible structures and dimensions of all principal buildings thereon, boundary fences, apparent easements, roadways and visible encroachments, if any, and that I have surveyed the property hereon described according to the official records to the best of my knowledge and belief.
 January 7, 1985

George T. Dunham
 George T. Dunham, Surveyor

