

# DUNHAM SURVEYING S.C.

DELAVER, WISCONSIN

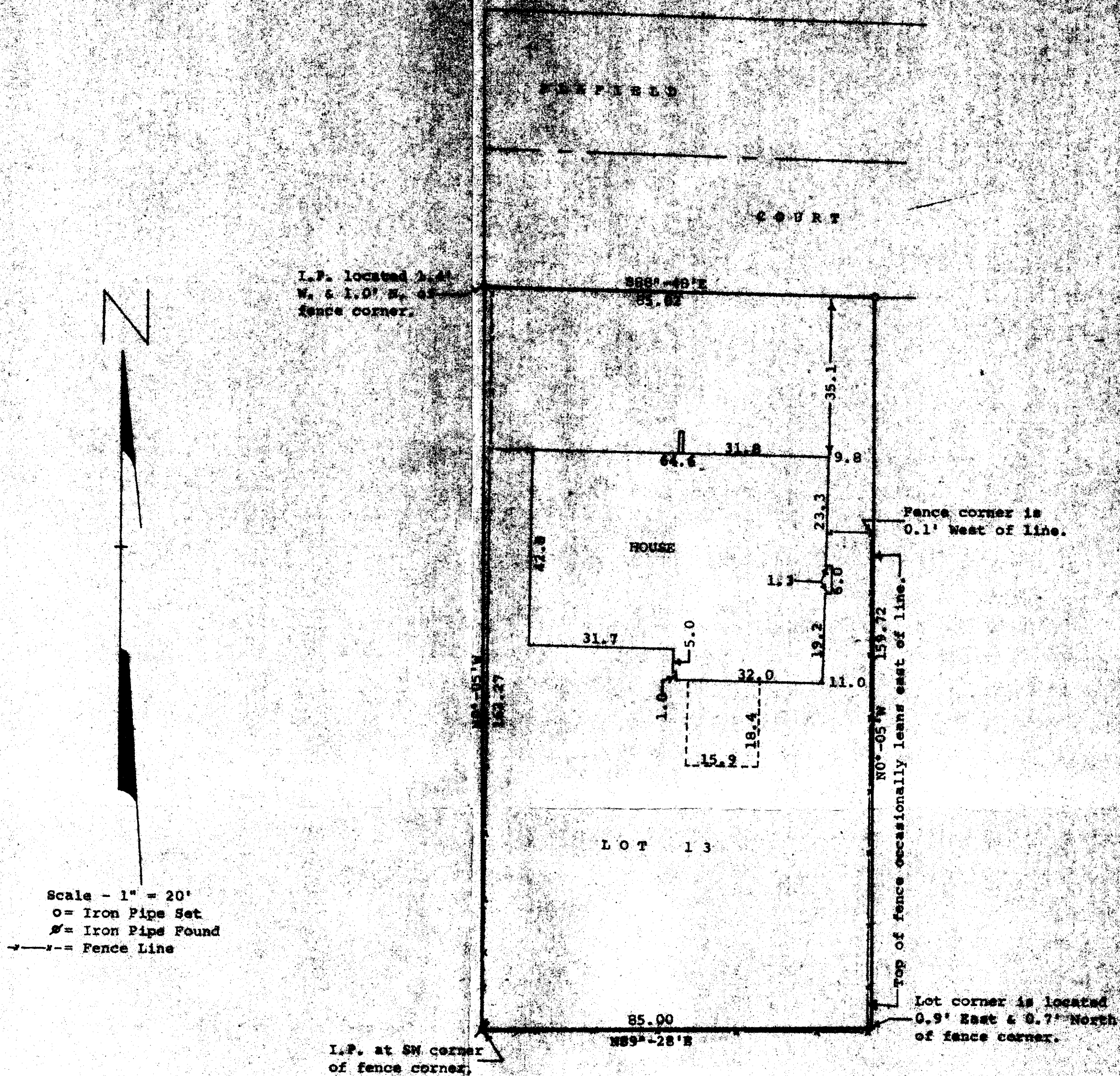

STATE OF WISCONSIN)  
 COUNTY OF WALWORTH) ss

I, George T. Dunham, Surveyor, certify that I have surveyed the property described as follows,  
 Lot 13 of Subr's Subdivision located in the Village of Walworth, Walworth County, Wisconsin,  
 and the above map is a true representation thereof and shows the size and location of the property, its exterior boundaries, the location and dimensions of all structures thereon, fences, apparent easements and roadways and visible encroachments, if any.  
 December 27, 1977

*George T. Dunham*  
 George T. Dunham, Surveyor

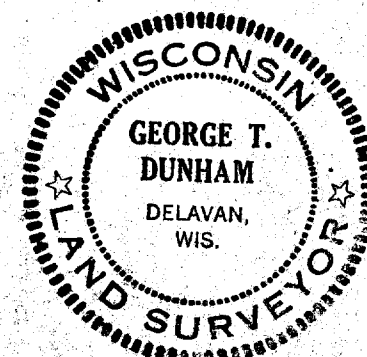

Parcel  
 VSS-00013