

# PLAT OF SURVEY

## OUTLOT 158, ASSESSOR'S PLAT OF THE VILLAGE OF WALWORTH

PART OF THE SW 1/4 OF THE NW 1/4 SECTION 22  
TOWN 1 NORTH, RANGE 16 EAST  
VILLAGE OF WALWORTH  
WALWORTH COUNTY, WISCONSIN

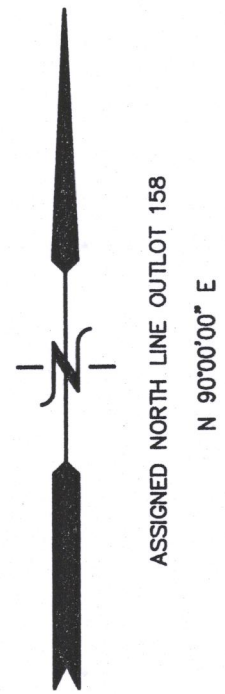

Outlot 158, Assessor's Plat of the Village of Walworth, County of Walworth, State of Wisconsin; also described as: Commencing 64 rods East and 46 rods North of the quarter post between Sections 21 and 22, North 4 rods, East 16 rods, South 4 rods, West 16 rods to the place of beginning.  
Tax Key No. VWP 00185

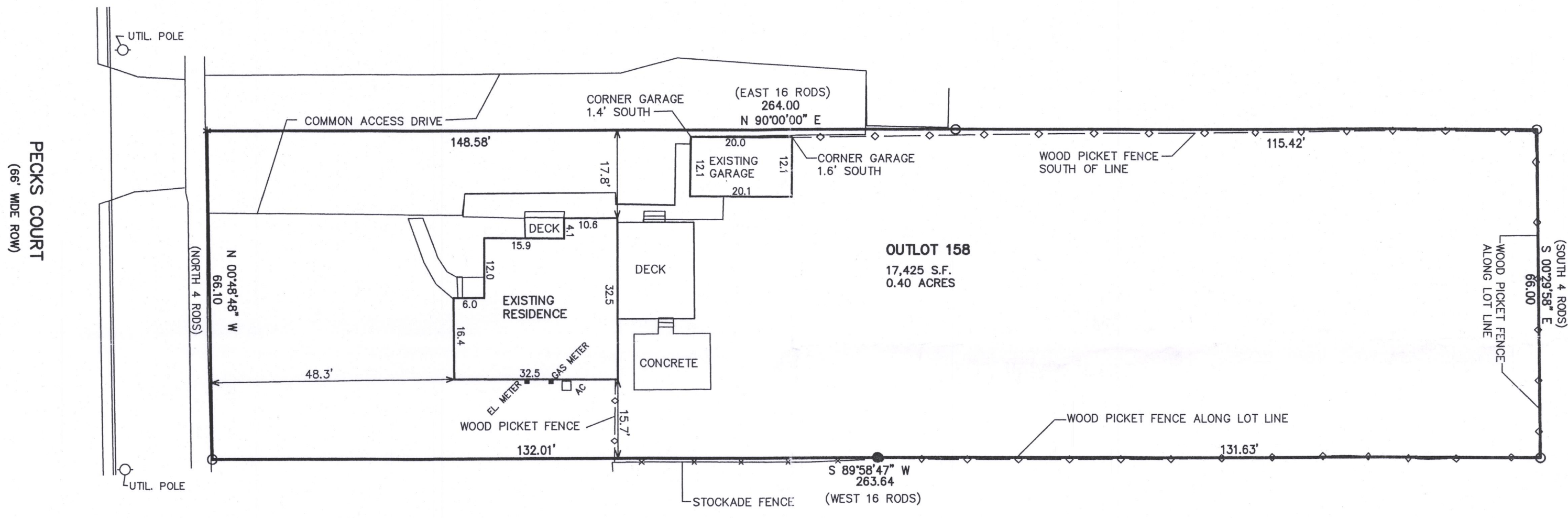

- LEGEND**
- = FOUND IRON PIPE STAKE
  - = FOUND IRON REBAR STAKE
  - △ = FOUND NAIL IN PAVEMENT
  - (XXX) = RECORDED AS

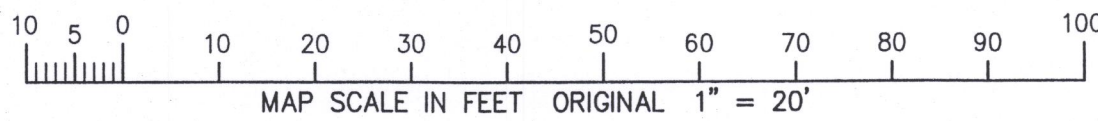

RECEIVED  
AUG 11 2017  
By: *Jan*



NOTE: COPIES OF THIS MAP TO WHICH THE FOLLOWING CERTIFICATE WILL APPLY SHOW THE SURVEYOR'S ORIGINAL SEAL AND SIGNATURE IN RED INK. COPIES BY ANY OTHER MEANS MAY HAVE ALTERATIONS WHICH DO NOT REPRESENT THE SURVEYOR'S WORK PRODUCT.

I HEREBY CERTIFY THAT THE ABOVE DESCRIBED PROPERTY HAS BEEN SURVEYED UNDER MY DIRECTION AND THAT THE ABOVE MAP IS A TRUE REPRESENTATION THEREOF AND SHOWS THE SIZE AND LOCATION OF THE PROPERTY, ITS EXTERIOR BOUNDARIES, THE LOCATION OF ALL VISIBLE STRUCTURES, AND DIMENSIONS OF ALL PRINCIPLE BUILDINGS THEREON, BOUNDARY FENCES, APPARENT EASEMENTS, ROADWAYS, AND VISIBLE ENCROACHMENTS, IF ANY. THIS SURVEY IS MADE FOR THE USE OF THE PRESENT OWNERS OF THE PROPERTY, AND ALSO THOSE WHO PURCHASE, MORTGAGE, OR GUARANTEE THE TITLE THERETO WITHIN ONE YEAR FROM THE DATE HEREOF.

DATED: MAY 3, 2017  
*Peter S. Gordon*  
PETER S. GORDON P.L.S. 2101

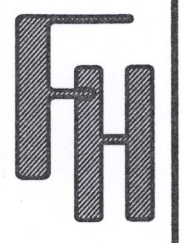

WORK ORDERED BY:  
THE RAULAND AGENCY  
PO BOX 159  
WALWORTH, WI. 53184

FARRIS, HANSEN & ASSOCIATES, INC.  
ENGINEERING - ARCHITECTURE - SURVEYING  
7 RIDGWAY COURT P.O. BOX 437  
ELKHORN, WISCONSIN 53121  
OFFICE: (262) 723-2098 FAX: (262) 723-5886

REVISIONS

PROJECT NO.  
9738  
DATE:  
05-03-2017  
SHEET NO.  
1 OF 1

MAY 03 2017

X:\Projects\9738\acad\survey

VWP-185 009-1286