

HAROLD H. KOLB

REGISTERED PROFESSIONAL LAND SURVEYOR
LAKE GENEVA, WISCONSIN

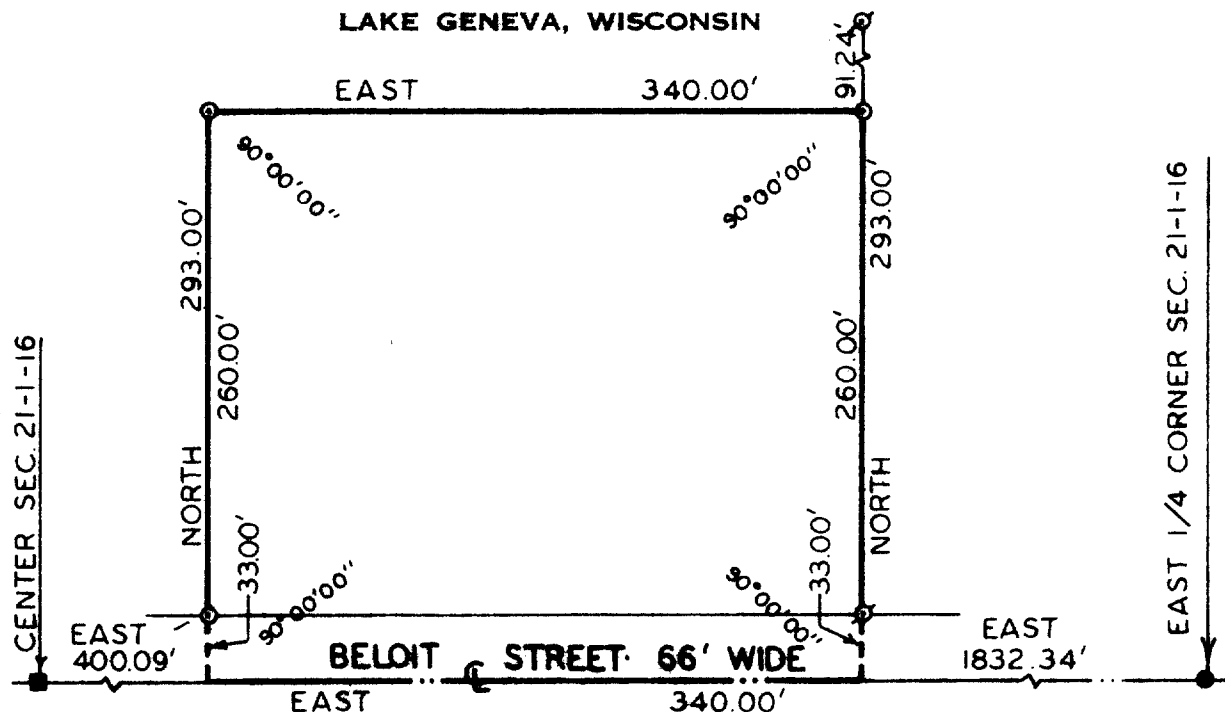

PLAT OF SURVEY OF

PART OF OUT-LOT 3 OF THE ASSESSOR'S PLAT TO THE VILLAGE OF WALWORTH, SECTION 21, T1N, R16E, WALWORTH COUNTY, WISCONSIN DESCRIBED AS FOLLOWS: COMMENCING AT THE EAST 1/4 CORNER OF SAID SECTION 21; THENCE WEST 1832.34 FEET ALONG THE EAST-WEST 1/4 LINE OF SAID SECTION 21 TO THE PLACE OF BEGINNING; THENCE CONTINUE WEST 340.00 FEET ALONG SAID 1/4 LINE; THENCE NORTH 293.00 FEET; THENCE EAST 340.00 FEET; THENCE SOUTH 293.00 FEET TO THE EAST-WEST 1/4 LINE OF SAID SECTION 21 AND THE PLACE OF BEGINNING. CONTAINING 2.29 ACRES.



SCALE · 1"=100'

LEGEND

- φ — IRON PIPE FOUND
- — IRON PIPE PLACED
- — IRON PLUG WITH CUT CROSS IN CENTER
- x — SPIKE
- — 6" SQ. TOPX9" SQ. BOTTOMX36" CONC. MON.

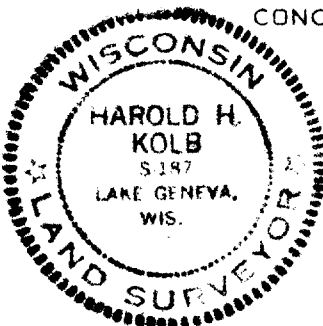

OWNER: HERMAN SUHR

ACCURACY: DISTANCE $\pm 0.01'$
ANGLES $\pm 05''$
ERROR OF CLOSURE LESS THAN $1/3000$

NOTE: THE BEARING ON THE EAST-WEST 1/4 LINE OF SECTION 21-1-16 IS ASSUMED EAST.

I, HAROLD H. KOLB, DO HEREBY CERTIFY THAT I HAVE SURVEYED THE PROPERTY HEREON DESCRIBED ACCORDING TO THE OFFICIAL RECORDS, AND THAT THE PLAT HEREON IS A CORRECT REPRESENTATION OF THE LOT LINES.

Harold H. Kolb
HAROLD H. KOLB
WISCONSIN REGISTERED LAND SURVEYOR, S-187
DATE Sept 29, 1975