

FARRIS, HANSEN & ASSOCIATES, INC.

ENGINEERING — ARCHITECTURE — SURVEYING
7 RIDGWAY COURT — P.O. BOX 437 — ELKHORN, WISCONSIN 53121
PHONE: (262) 723-2098 FAX: (262) 723-5886

— WORK ORDERED BY —
THE RAULAND AGENCY
PO BOX 159
WALWORTH, WI. 53184

PLAT OF SURVEY

OUTLOT 101 OF THE ASSESSOR'S PLAT FOR THE VILLAGE OF WALWORTH
EXCEPT THE EAST 110 FEET THEREOF

PART OF THE SW 1/4 OF THE NW 1/4 SECTION 22
TOWN 1 NORTH, RANGE 16 EAST
VILLAGE OF WALWORTH
WALWORTH COUNTY, WI.

ASSIGNED EAST LINE MAIN STREET
N 00°00'00" W

Commencing 569 feet north of the 1/4 post between Sections 21 and 22 in T1N, R16E; thence North 58 feet; thence East 13 and 1/3 rods; thence north 8 rods; thence East 6 and 2/3 rods; thence South 157 feet; thence West 20 rods to the place of beginning, excepting therefrom the East 110 feet.
The above described parcel of land is also known as Outlot 101, Assessor's Plat to the Village of Walworth, according to the recorded plat thereof, Walworth County, Wisconsin.

Tax Key No.: VWP 00115

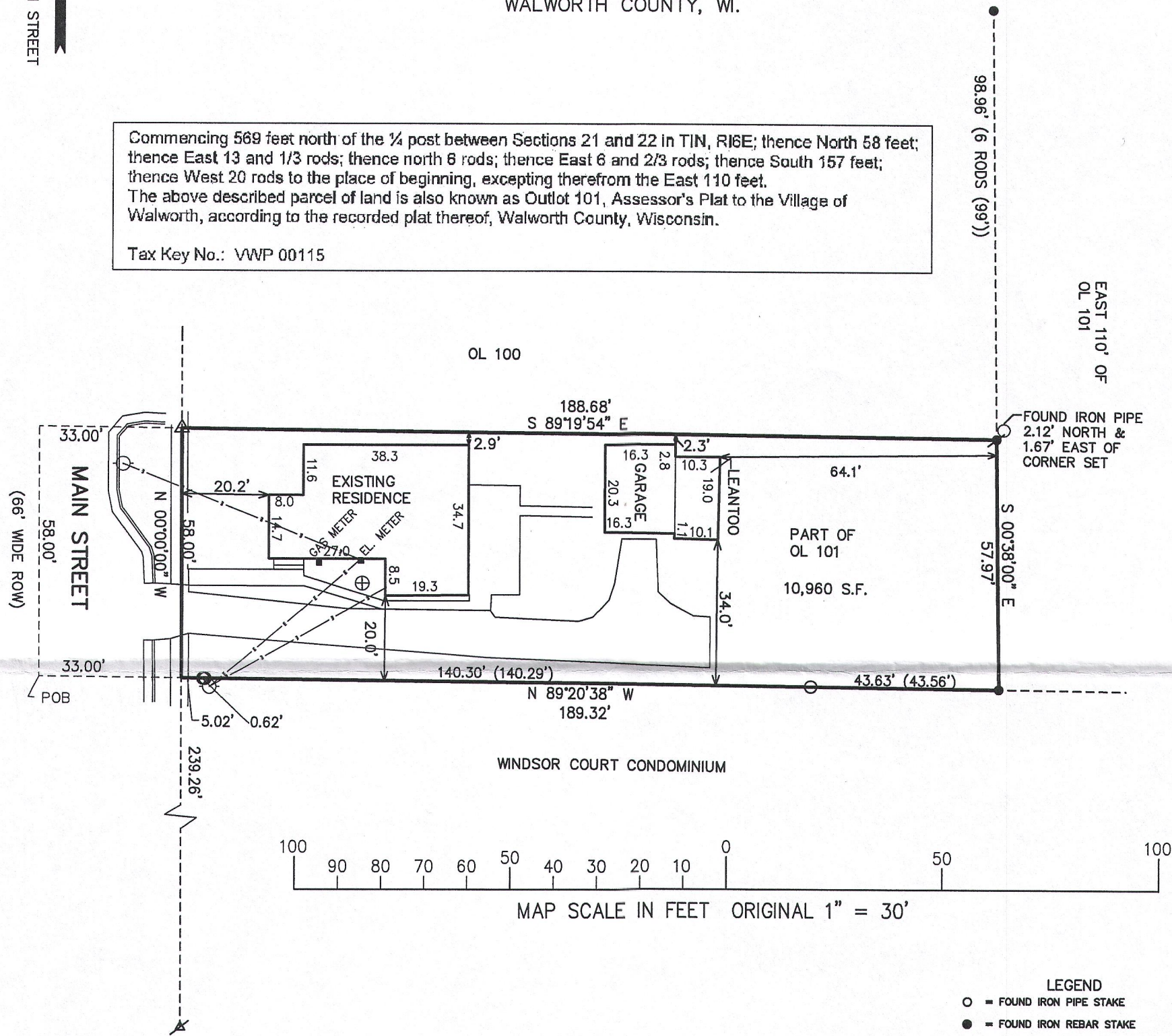

- LEGEND
- = FOUND IRON PIPE STAKE
 - = FOUND IRON REBAR STAKE
 - ⊙ = SET IRON REBAR STAKE
 - △ = SET CHIZELED X IN SIDEWALK
 - ⊗ = FOUND CHIZELED X IN SIDEWALK
 - (xxx) = RECORDED AS

NOTE: COPIES OF THIS MAP TO WHICH THE FOLLOWING CERTIFICATE WILL APPLY SHOW THE SURVEYOR'S ORIGINAL SEAL AND SIGNATURE IN RED INK. COPIES BY ANY OTHER MEANS MAY HAVE ALTERATIONS WHICH DO NOT REPRESENT THE SURVEYOR'S WORK PRODUCT.

I HEREBY CERTIFY THAT THE ABOVE DESCRIBED PROPERTY HAS BEEN SURVEYED UNDER MY DIRECTION AND THAT THE ABOVE MAP IS A TRUE REPRESENTATION THEREOF AND SHOWS THE SIZE AND LOCATION OF THE PROPERTY, ITS EXTERIOR BOUNDARIES, THE LOCATION OF ALL VISIBLE STRUCTURES, AND DIMENSIONS OF ALL PRINCIPLE BUILDINGS THEREON, BOUNDARY FENCES, APPARENT EASEMENTS, ROADWAYS, AND VISIBLE ENCROACHMENTS, IF ANY. THIS SURVEY IS MADE FOR THE USE OF THE PRESENT OWNERS OF THE PROPERTY, AND ALSO THOSE WHO PURCHASE, MORTGAGE, OR GUARANTEE THE TITLE THERETO WITHIN ONE YEAR FROM THE DATE HEREOF.

DATED: OCTOBER 11, 2016

Peter S. Gordon
PETER S. GORDON P.L.S. 2101

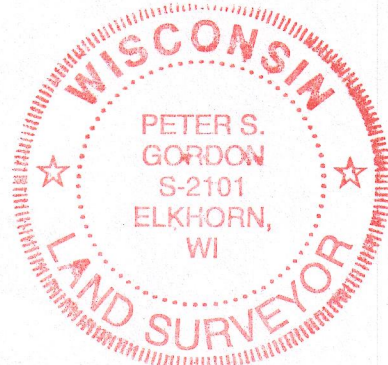

PROJECT: 9619
DATE: 10-11-2016
SHEET 1 OF 1

OCT 11 2016 VWP-115

009-1264