

GEORGE T. DUNHAM  
SURVEYING & SUBDIVIDING  
DELAVAN, WISCONSIN

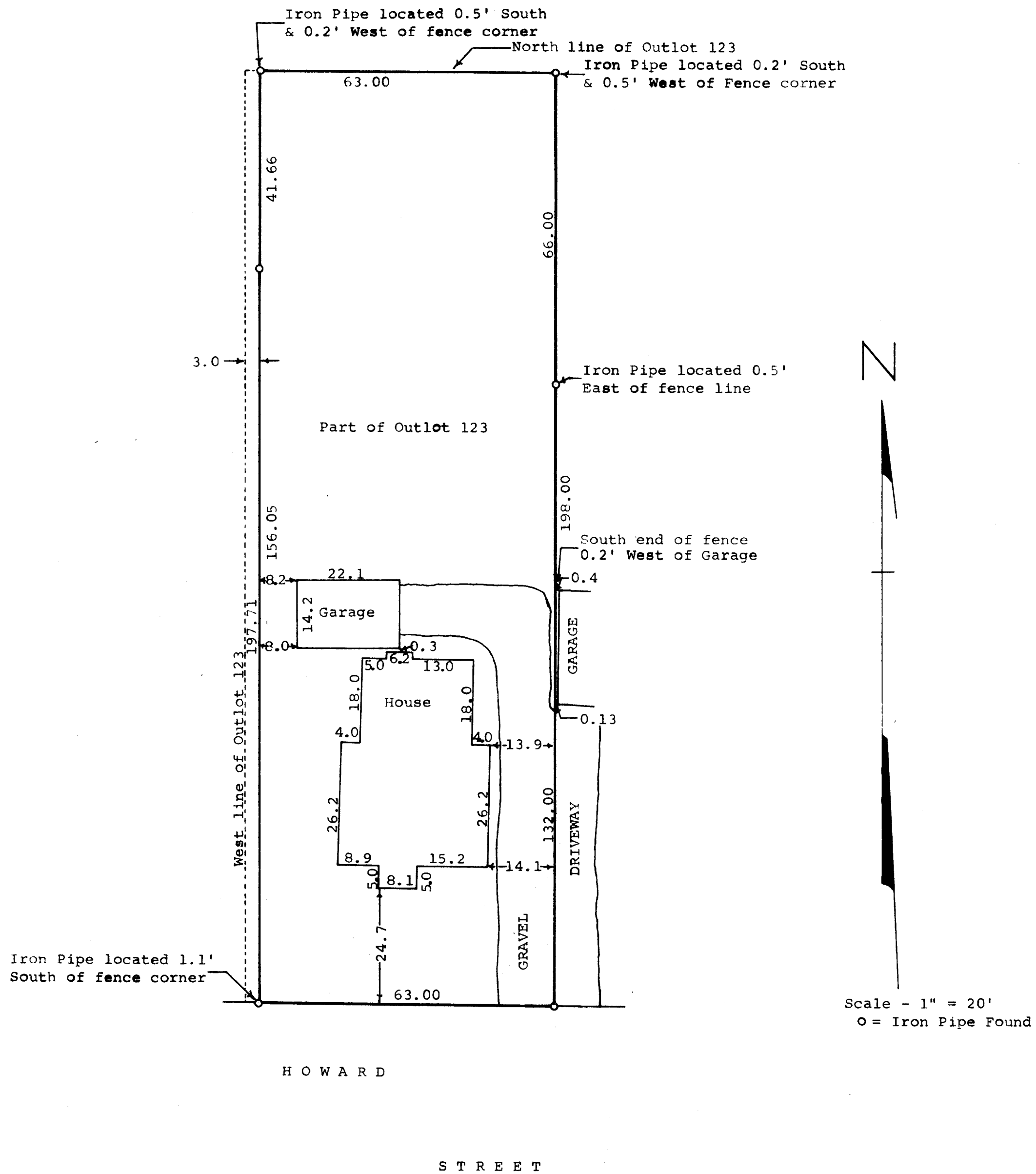

STATE OF WISCONSIN)  
COUNTY OF WALWORTH) SS

I, George T. Dunham, Surveyor, certify that I have surveyed the property described as follows, to-wit:

Part of Outlot 123 of the Assessor's Plat of the Village of Walworth, Wisconsin. Described as follows, to-wit: the West 66 feet of said Outlot 123, (Excepting and reserving therefrom the West 3 feet thereof). This parcel of land is located in the Northwest 1/4 of Section 22, T1N, R16E; all being a part of Outlot 123 of the Assessor's Plat of the Village of Walworth, Walworth County, Wisconsin,

and the above map is a true representation thereof and shows the size and location of the property, its exterior boundaries, the location and dimensions of all structures thereon, fences, apparent easements and roadways and visible encroachments, if any.

This survey is made for the exclusive use of the present owners of the property, and also those who purchase, mortgage, or guarantee the title thereto within one (1) year from date hereof; and as to them I warrant the accuracy of said survey and map.  
December 20, 1974

*George T. Dunham*  
George T. Dunham, Surveyor

