

PREPARED FOR:
LAKE GENEVA AREA REALTY
101 BROAD ST
LAKE GENEVA, WI.

PLAT OF SURVEY

- OF -

PATHFINDER SURVEYING INC.
(formerly)
J.K. SURVEYING INC.
P.O BOX 322
LAKE GENEVA, WI. 53147
WWW.PATHFINDERSURVEYING.NET
262-248-8303

LOT 53 OAK KNOLLS OF WALWORTH ADDITION No. 1, A RESUBDIVISION
OF OUTLOT 1 OF OAK KNOLLS OF WALWORTH, BEING A SUBDIVISION
OF THE SE 1/4 OF THE SE 1/4 OF SECTION 22, TOWN 1 NORTH, RANGE
16 EAST, IN THE VILLAGE OF WALWORTH, COUNTY OF WALWORTH AND
STATE OF WISCONSIN.

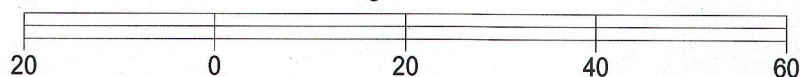
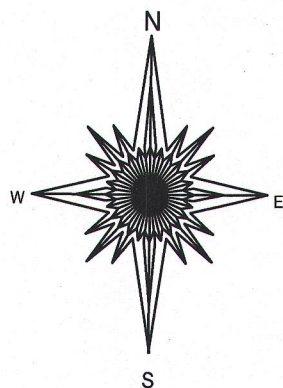
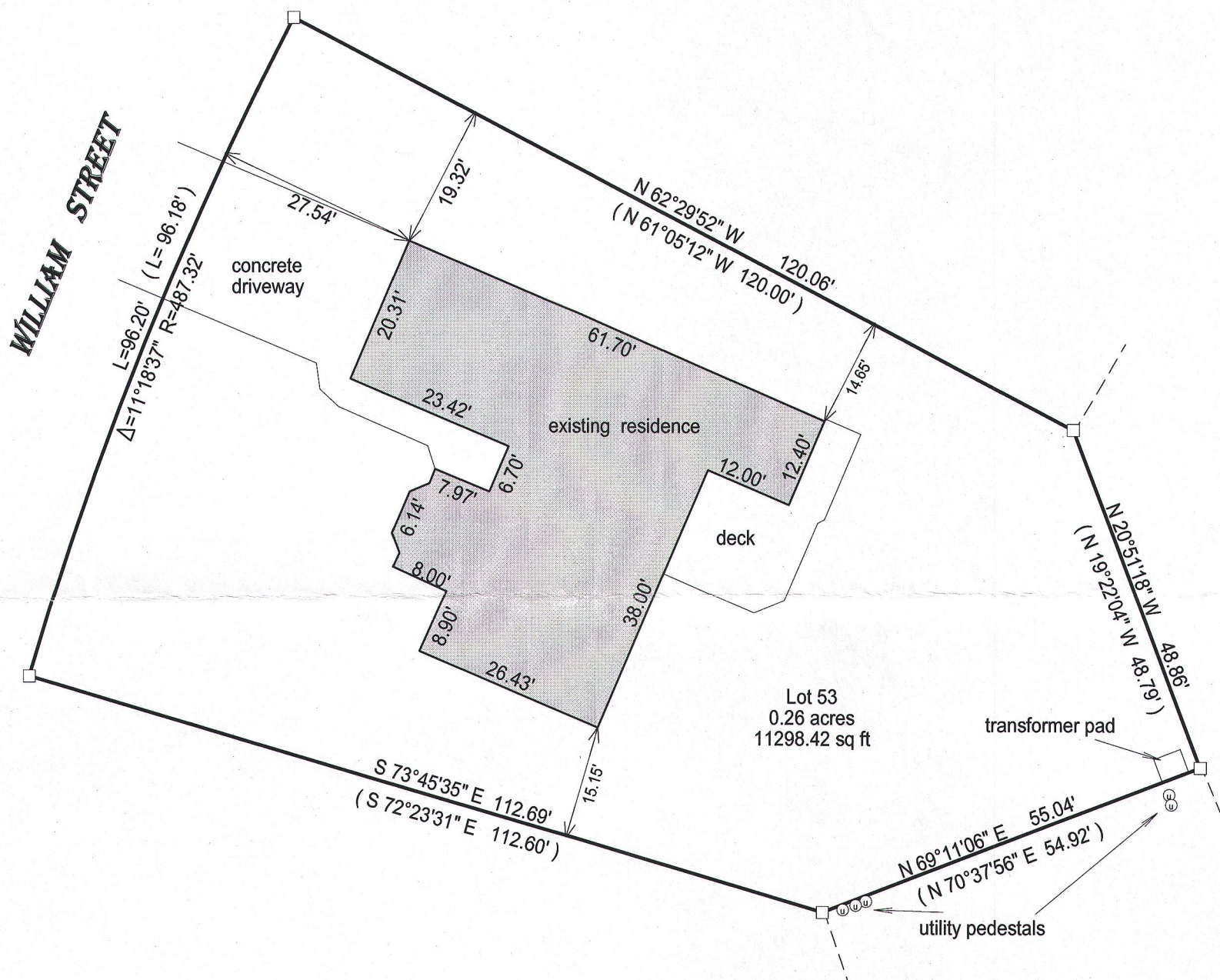

B ASIS OF BEARING OF THIS PLAT: THE WISCONSIN STATE PLANE
COORDINATE SYSTEM, SOUTH ZONE, GRID NORTH NAD 83. (WISCORS)

I hereby certify that I have surveyed the above- described property and the
above map is a true representation thereof and shows the size and
location of the property, its exterior boundaries, the location and
dimensions of all structures thereon, fences, apparant easements and
roadways and visible encroachments if any.

This survey is made for the present owners of the property, and those who
purchase, mortgage, or guarantee the title thereto, within one year from
the date hereof.

DATED THIS 24TH DAY OF JUNE, 2015

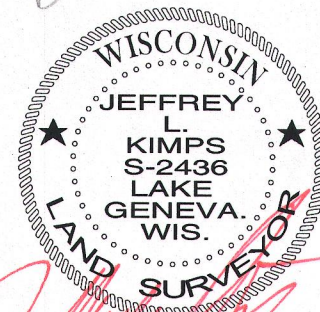
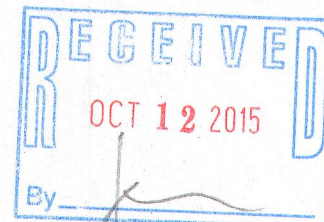

JEFFREY L KIMPS S - 2436
Wisconsin Professional Land Surveyor
(original if signed in red)

- () = recorded as
- = found iron bar
- = found iron pipe
- = set iron pipe
- = set iron bar

SCALE 1" = 20'

JOB # 15-196

TAX ID #
VOK1 00026