

PREPARED FOR :
 DIANE KRAUSE
 SHORWEST REALTY
 LAKE GENEVA, WI. 53147

PLAT OF SURVEY

- OF -

PATHFINDER SURVEYING INC.
 (formerly)
 J.K. SURVEYING INC.
 P.O BOX 322
 LAKE GENEVA, WI. 53147
 WWW.PATHFINDERSURVEYING.NET
 262-248-8303

LOT 47 OAK KNOLLS OF WALWORTH ADDITION No. 1, BEING A REDIVISION OF OUTLOT No. 1 OF OAK KNOLLS OF WALWORTH, BEING A SUBDIVISION OF THE SE 1/4 OF THE SE 1/4 OF SECTION 22, TOWN 1 NORTH, RANGE 16 EAST, VILLAGE OF WALWORTH, COUNTY OF WALWORTH AND STATE OF WISCONSIN.

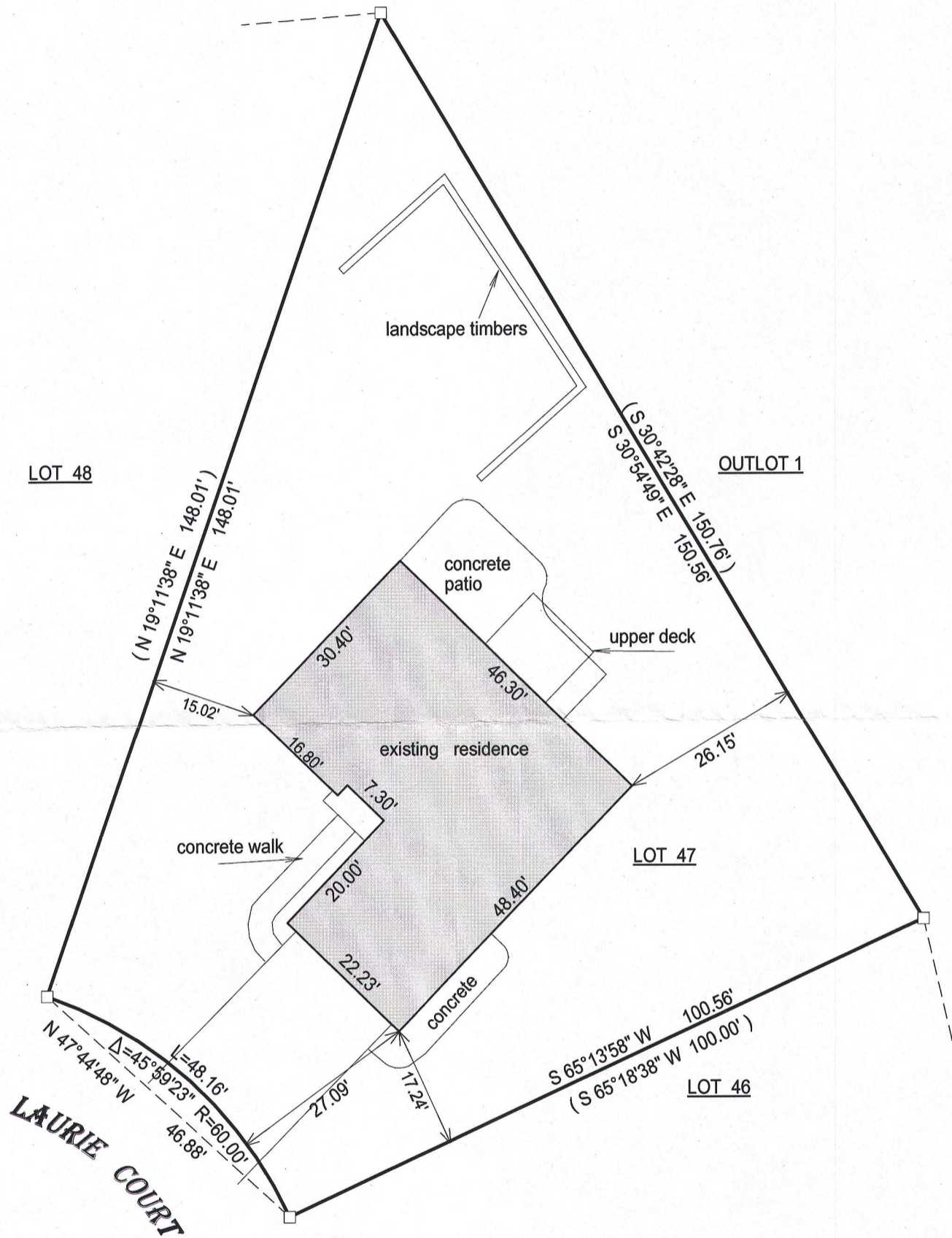

- () = recorded as
- = found iron bar
- = found iron pipe
- = set iron pipe
- = set iron bar

SCALE 1" = 20'

JOB # 15-170a

TAX ID # VOK100020



BASIS OF BEARING OF THIS PLAT: THE SUBDIVISION PLAT OF RECORD.

I hereby certify that I have surveyed the above- described property and the above map is a true representation thereof and shows the size and location of the property, its exterior boundaries, the location and dimensions of all structures thereon, fences, apparant easements and roadways and visible encroachments if any.

This survey is made for the present owners of the property, and those who purchase, mortgage, or guarantee the title thereto, within one year from the date hereof.

DATED THIS 6TH DAY OF JUNE, 2015.

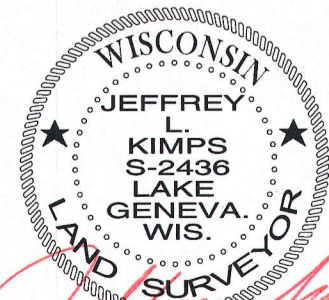
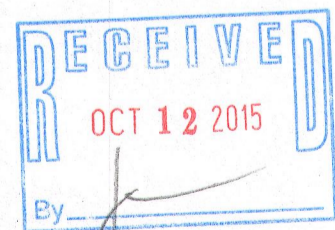

JEFFREY L. KIMPS S - 2436
 Wisconsin Professional Land Surveyor
 (original if signed in red)