

FARRIS, HANSEN & ASSOCIATES, INC.
ENGINEERING — ARCHITECTURE — SURVEYING
 7 RIDGWAY COURT — P.O. BOX 437 — ELKHORN, WISCONSIN 53121
 PHONE: (262) 723-2098 FAX: (262) 723-5886

— WORK ORDERED FOR —
 CHRISTINA S. TAYLOR
 BY: THE RAULAND AGENCY
 PO BOX 159
 WALWORTH, WI. 53184

PLAT OF SURVEY

LOT 88 OF OAK KNOLLS OF WALWORTH ADDITION MO. 1

Lot 88, Oak Knolls of Walworth Addition No. 1, a resubdivision of Outlot No. 1 of Oak Knolls of Walworth being a subdivision of the Southeast 1/4 of the Southeast 1/4 of Section 22, Town 1 North, Range 16 East, in the Village of Walworth, County of Walworth, State of Wisconsin.

Tax Key No. VOK1 00061

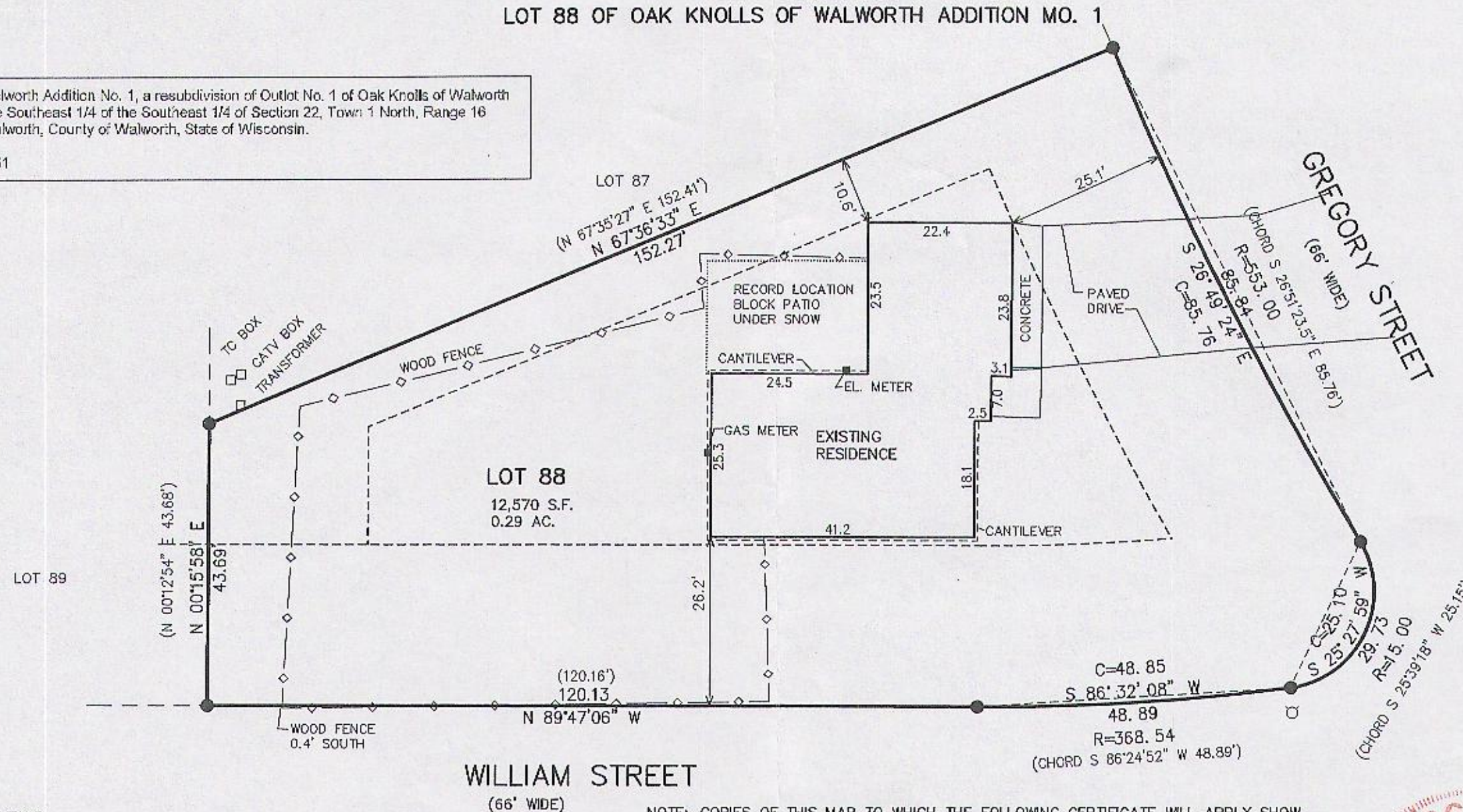

MAR 06 2015