

GEORGE T. DUNHAM
SURVEYING & SUBDIVIDING
DELAVAN, WISCONSIN

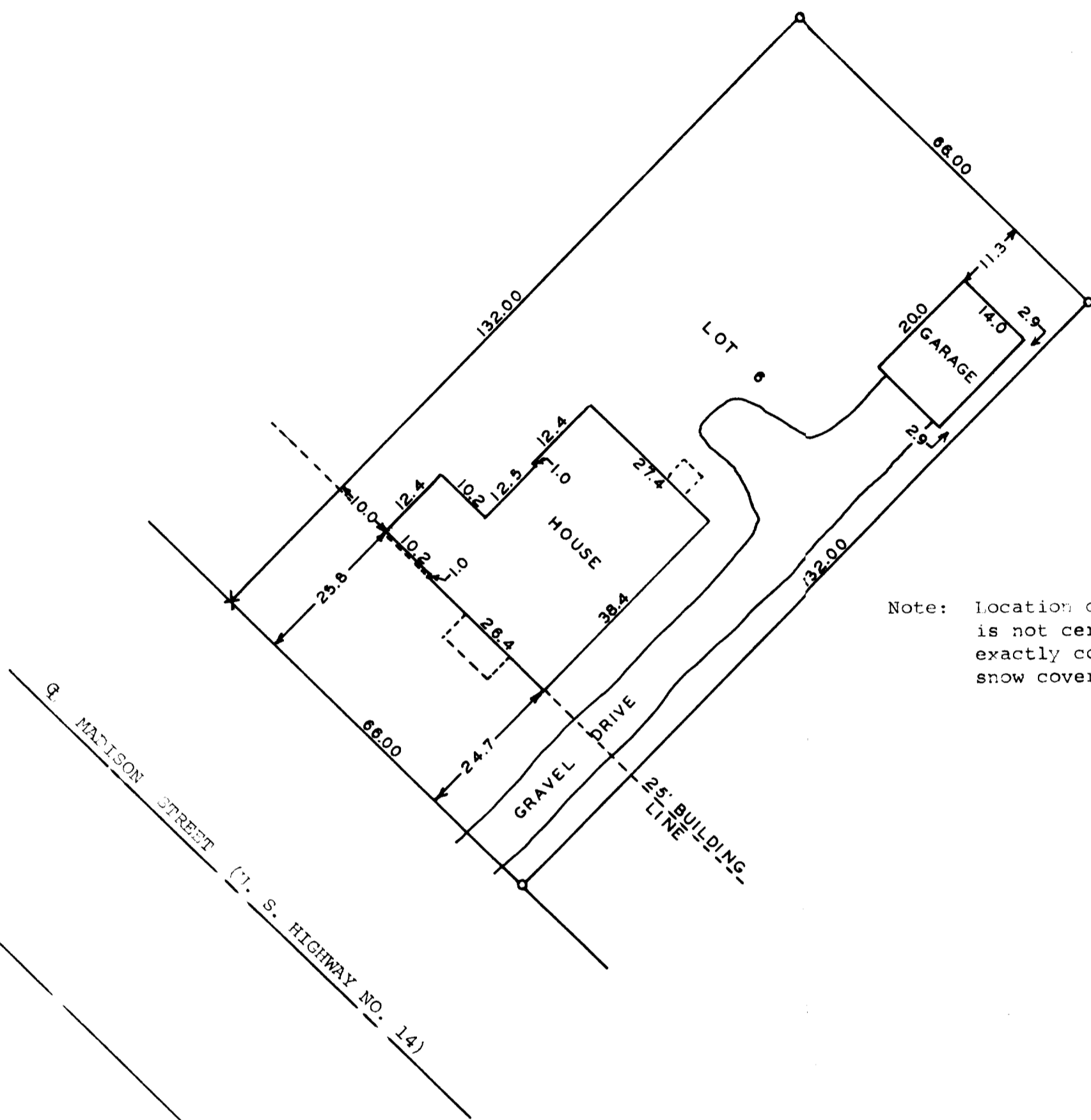

Note: Location of Gravel Drive is not certified to be exactly correct because of snow cover.



Scale - 1" = 20'
 o = Iron Pipe
 x = Cross in Concrete

STATE OF WISCONSIN)
 COUNTY OF WALWORTH) SS

I, George T. Dunham, Surveyor, certify that I have surveyed the property described as follows,
 Lot 6 of Bookham's Subdivision located in the Village of Walworth, Walworth County, Wisconsin,
 and that the above plat is an accurate survey and a true representation thereof and correctly shows the exterior boundary lines and the location of the buildings on said property and the correct measurements thereof.

December 13, 1973

George T. Dunham
 George T. Dunham, Surveyor

