LAND-MARK SURVEYING
Mark L. Miritz
Wisconsin Registered Land Surveyor S-2582

N9330 Knuteson Drive
Whitewater, WI 53190
Phone:(262)495-3284
FAX : (262) 495-8421
LAND-MARKSURVEYING.COM

PLAT OF SURVEY

LOT 27, BLOCK 1 OF E.W. CRUMBS ADDITION TO THE VILLAGE OF WALWORTH, COUNTY OF WALWORTH, STATE OF WISCONSIN, ACCORDING TO A PLAT THEREOF RECORDED IN THE OFFICE OF THE REGISTER OF DEEDS IN AND FOR WALWORTH COUNTY, WISCONSIN IN VOLUME 5 OF PLATS ON PAGE 192.

OWNERS: MICHAEL A. BENTLEY AND MARGARET T. BENTLEY

RECEIVED
MAR - 1 2011
By SMr

WISCONSIN
MARK L. MIRITZ
S-2582
WHITEWATER, WI
LAND SURVEYOR

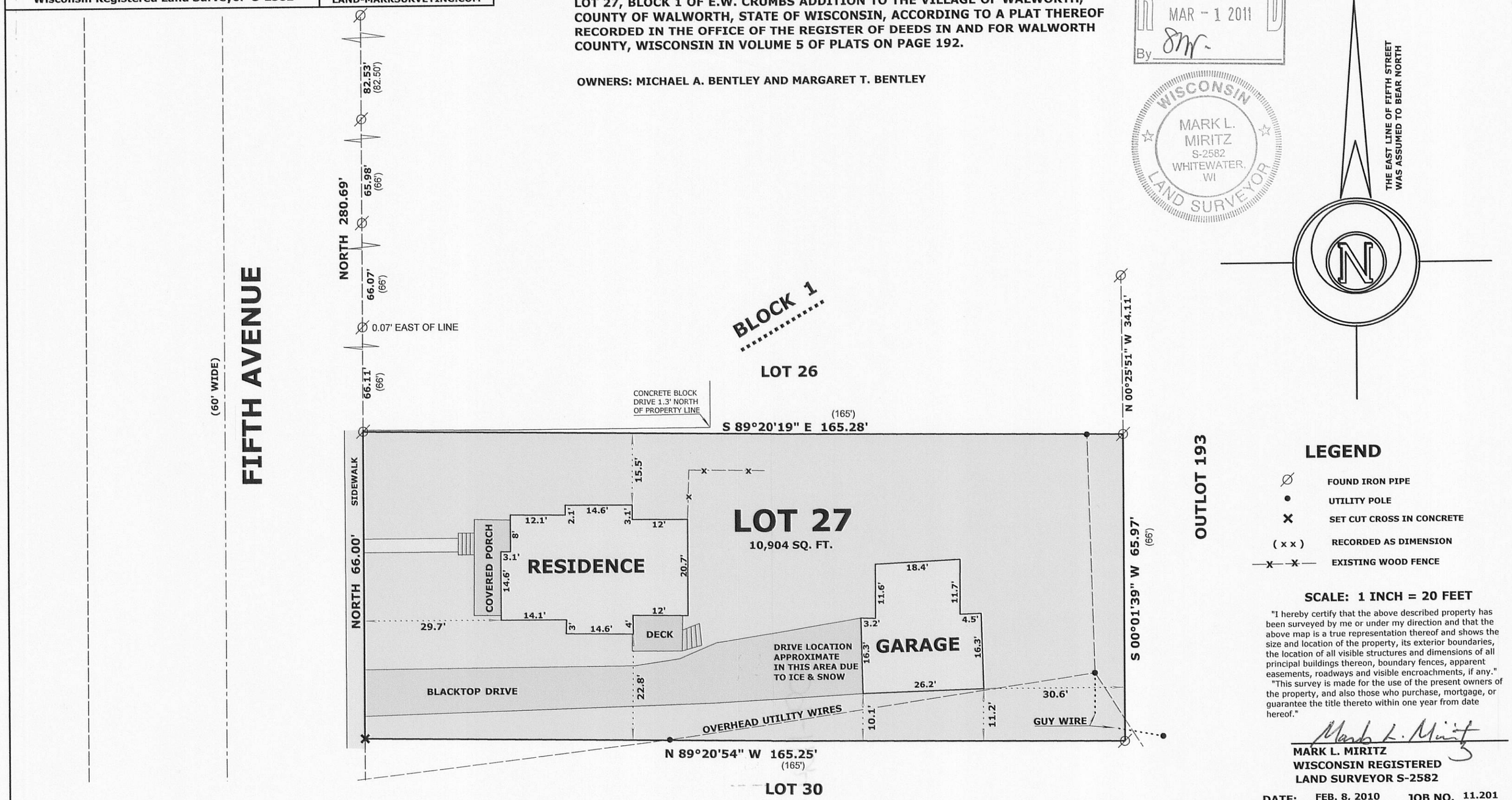

SCALE: 1 INCH = 20 FEET

"I hereby certify that the above described property has been surveyed by me or under my direction and that the above map is a true representation thereof and shows the size and location of the property, its exterior boundaries, the location of all visible structures and dimensions of all principal buildings thereon, boundary fences, apparent easements, roadways and visible encroachments, if any."

"This survey is made for the use of the present owners of the property, and also those who purchase, mortgage, or guarantee the title thereto within one year from date hereof."

Mark L. Miritz

MARK L. MIRITZ
WISCONSIN REGISTERED LAND SURVEYOR S-2582

DATE: FEB. 8, 2010 **JOB NO.** 11.201

VECR-21

009-1124