

# FARRIS, HANSEN & ASSOCIATES, INC.

ENGINEERING - ARCHITECTURE - SURVEYING  
 7 RIDGWAY COURT - P.O. BOX 437 - ELKHORN, WISCONSIN 53121  
 PHONE: (262) 723-2098 FAX: (262) 723-5886

PLAT OF SURVEY  
 LOT 29 OF INDIAN PRAIRIE SUBDIVISION  
 LOCATED IN THE NW 1/4 OF SECTION 27,  
 TOWN 1 NORTH, RANGE 16 EAST,  
 WALWORTH COUNTY, WISCONSIN

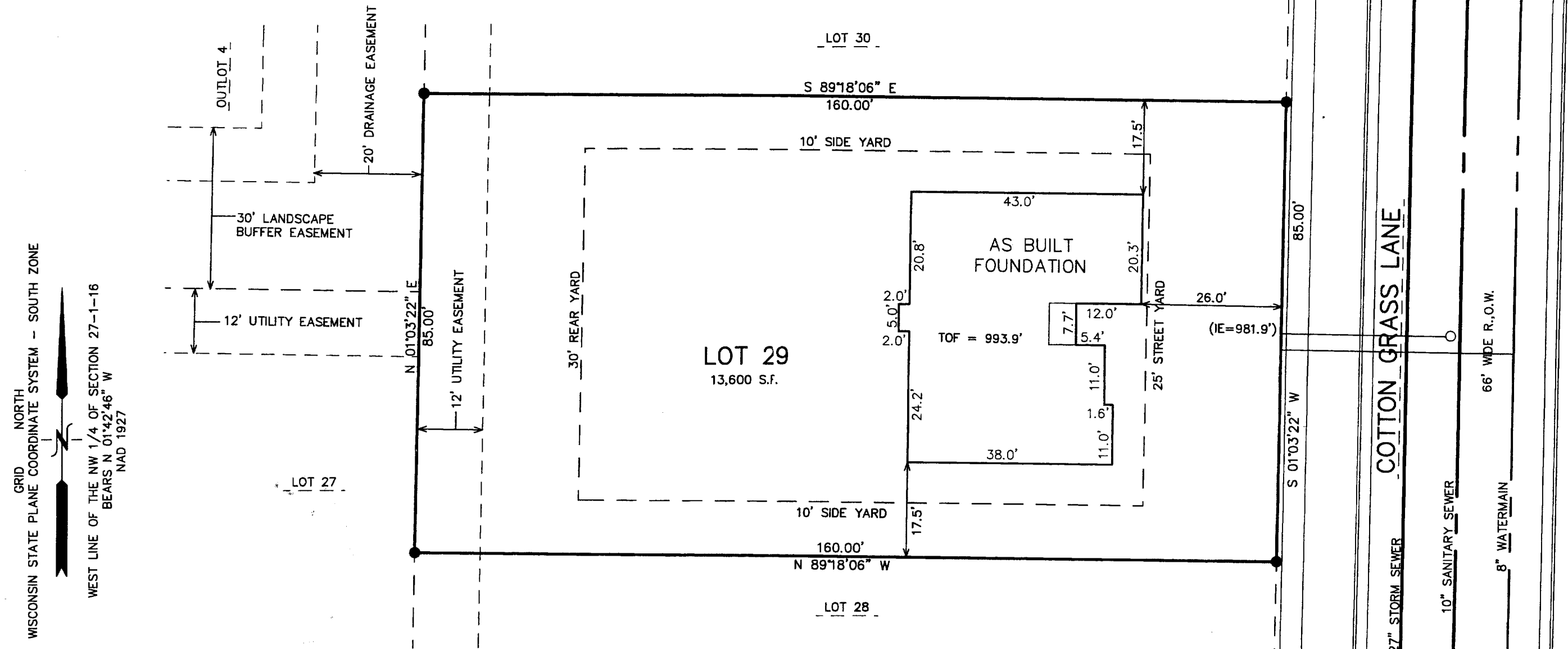

NOTE: COPIES OF THIS MAP TO WHICH THE FOLLOWING CERTIFICATE WILL APPLY SHOW THE SURVEYOR'S ORIGINAL SEAL AND SIGNATURE IN RED INK. COPIES BY ANY OTHER MEANS MAY HAVE ALTERATIONS WHICH DO NOT REPRESENT THE SURVEYOR'S WORK PRODUCT.

I HEREBY CERTIFY THAT THE ABOVE DESCRIBED PROPERTY HAS BEEN SURVEYED UNDER MY DIRECTION AND THAT THE ABOVE MAP IS A TRUE REPRESENTATION THEREOF AND SHOWS THE SIZE AND LOCATION OF THE PROPERTY AND ITS EXTERIOR BOUNDARIES. THIS SURVEY IS MADE FOR THE USE OF THE PRESENT OWNERS OF THE PROPERTY, AND ALSO THOSE WHO PURCHASE, MORTGAGE, OR GUARANTEE THE TITLE THERETO WITHIN ONE YEAR FROM THE DATE HEREOF.

DATED: APRIL 14, 2005

REV. 04-19-2005  
 REVISED 06-09-2005  
 TO SHOW SIZE & LOCATION OF  
 AS BUILT FOUNDATION

*Peter S. Gordon*  
 PETER S. GORDON R.L.S. 2101

LEGEND  
 ● = FOUND IRON REBAR STAKE  
 (XXX) = RECORDED AS

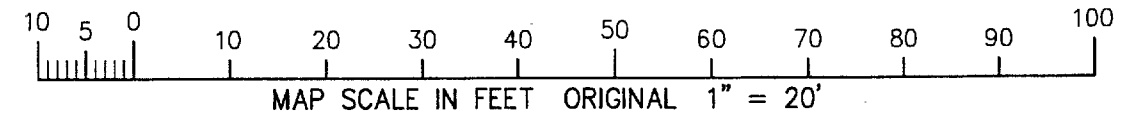

- WORK ORDERED BY -  
 RICHARD SZATKO - BERINGER HOMES  
 6595 NORTH LAZY RIVER ROAD  
 JANESVILLE, WI 53545

PROJECT: 5189.29  
 DATE: 04/14/2005  
 SHEET 1 OF 1

009-985

620029

6/9/2005