

# FARRIS, HANSEN & ASSOCIATES, INC.

ENGINEERING - ARCHITECTURE - SURVEYING

7 RIDGWAY COURT - P.O. BOX 437 - ELKHORN, WISCONSIN 53121

PHONE: (262) 723-2098 FAX: (262) 723-5886

## PLAT OF SURVEY

LOT 8 OF INDIAN PRAIRIE SUBDIVISION  
 LOCATED IN THE NW 1/4 OF SECTION 27,  
 TOWN 1 NORTH, RANGE 16 EAST,  
 WALWORTH COUNTY, WISCONSIN

GRID NORTH  
 WISCONSIN STATE PLANE COORDINATE SYSTEM - SOUTH ZONE

WEST LINE OF THE NW 1/4 OF SECTION 27-1-16  
 BEARS N 01°42'46" W  
 NAD 1927

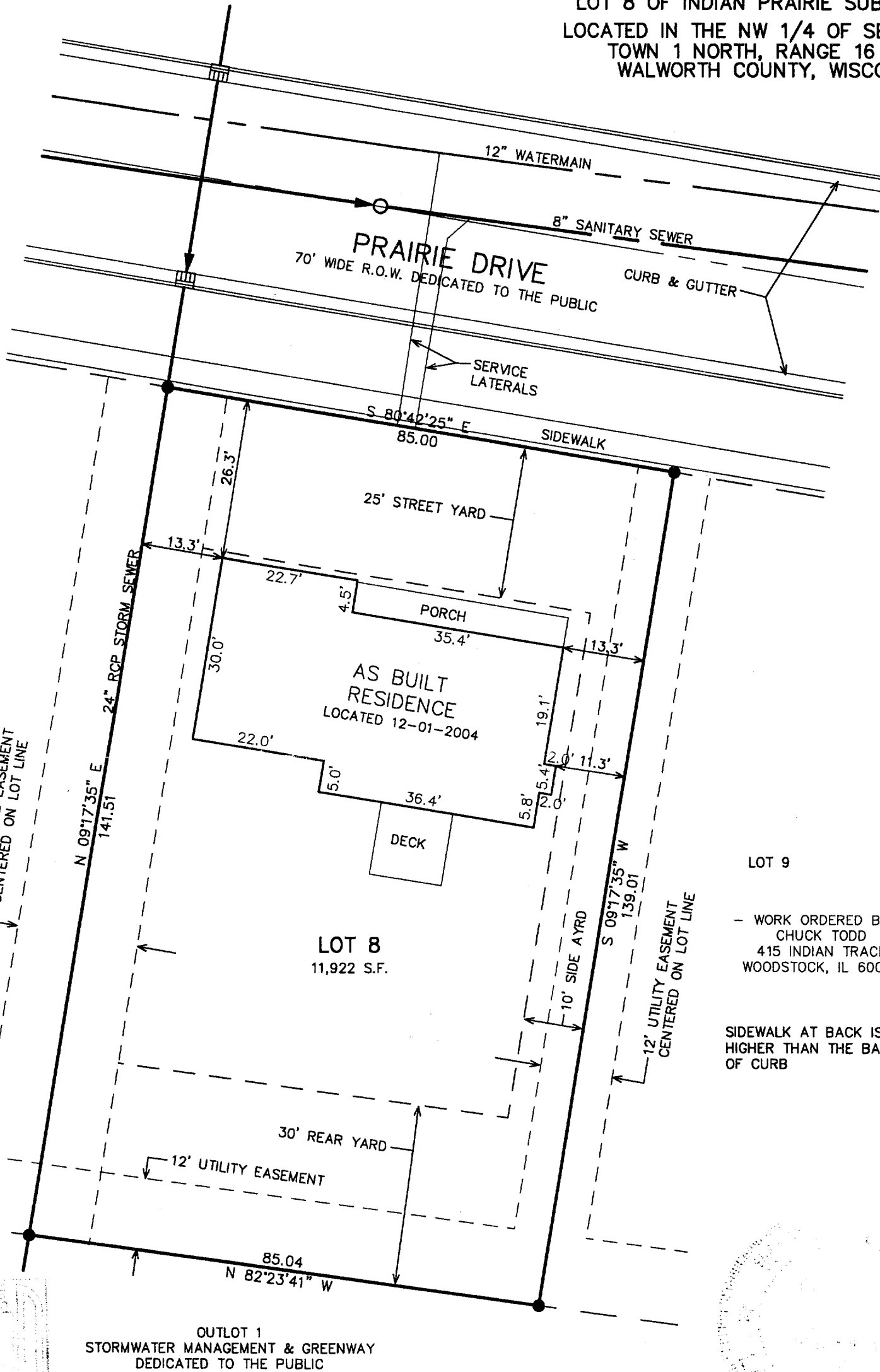
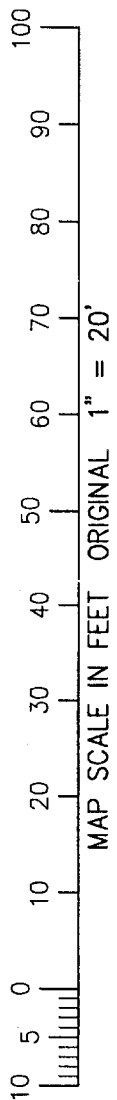

LOT 9  
 - WORK ORDERED BY -  
 CHUCK TODD  
 415 INDIAN TRACE  
 WOODSTOCK, IL 60098

SIDEWALK AT BACK IS 0.32'  
 HIGHER THAN THE BACK  
 OF CURB

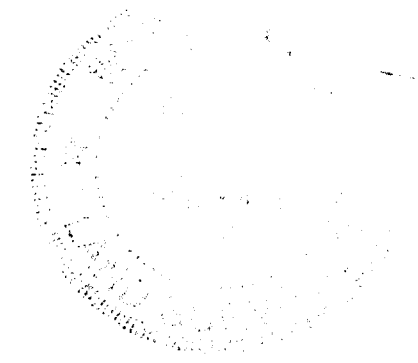

NOTE: COPIES OF THIS MAP TO WHICH THE FOLLOWING CERTIFICATE WILL APPLY SHOW THE SURVEYOR'S ORIGINAL SEAL AND SIGNATURE IN RED INK. COPIES BY ANY OTHER MEANS MAY HAVE ALTERATIONS WHICH DO NOT REPRESENT THE SURVEYOR'S WORK PRODUCT.

I HEREBY CERTIFY THAT THE ABOVE DESCRIBED PROPERTY HAS BEEN SURVEYED UNDER MY DIRECTION AND THAT THE ABOVE MAP IS A TRUE REPRESENTATION THEREOF AND SHOWS THE SIZE AND LOCATION OF THE PROPERTY AND ITS EXTERIOR BOUNDARIES. THIS SURVEY IS MADE FOR THE USE OF THE PRESENT OWNERS OF THE PROPERTY, AND ALSO THOSE WHO PURCHASE, MORTGAGE, OR GUARANTEE THE TITLE THERETO WITHIN ONE YEAR FROM THE DATE HEREOF.

REVISED 12-02-2004  
 TO SHOW SIZE & LOCATION OF  
 AS BUILT RESIDENCE

DATED: AUGUST 5, 2004

*Peter S. Gordon*  
 PETER S. GORDON R.L.S. 2101

- LEGEND**
- = SET IRON REBAR STAKE, 3/4" x 24" x 1.50 lbs./ft.
  - (XXX) = RECORDED AS
  - G.E. = GARAGE ENTRY ELEVATION
  - T.C. = TOP OF FOUNDATION ELEVATION
  - XXX.X = EXISTING GROUND ELEVATION

PROJECT: 5189.08  
 DATE: 06/30/2004  
 SHEET 1 OF 1

12/2/2004 X:\Projects\5189\DCAD\Indv\_Lots\Lot\_08

DEC 02 2004 VIP 08808 009-944