

# FARRIS, HANSEN & ASSOCIATES, INC.

ENGINEERING - ARCHITECTURE - SURVEYING  
 7 RIDGWAY COURT - P.O. BOX 437 - ELKHORN, WISCONSIN 53121  
 PHONE: (262) 723-2098 FAX: (262) 723-5886

- WORK ORDERED BY -  
 RICK TUDOR - PINE TREE CONSTRUCTION  
 903 WILLIAMS STREET  
 WALWORTH, WI 53184

**PLAT OF SURVEY**  
 LOT 23 OF INDIAN PRAIRIE SUBDIVISION  
 LOCATED IN THE NW 1/4 OF SECTION 27,  
 TOWN 1 NORTH, RANGE 16 EAST,  
 WALWORTH COUNTY, WISCONSIN

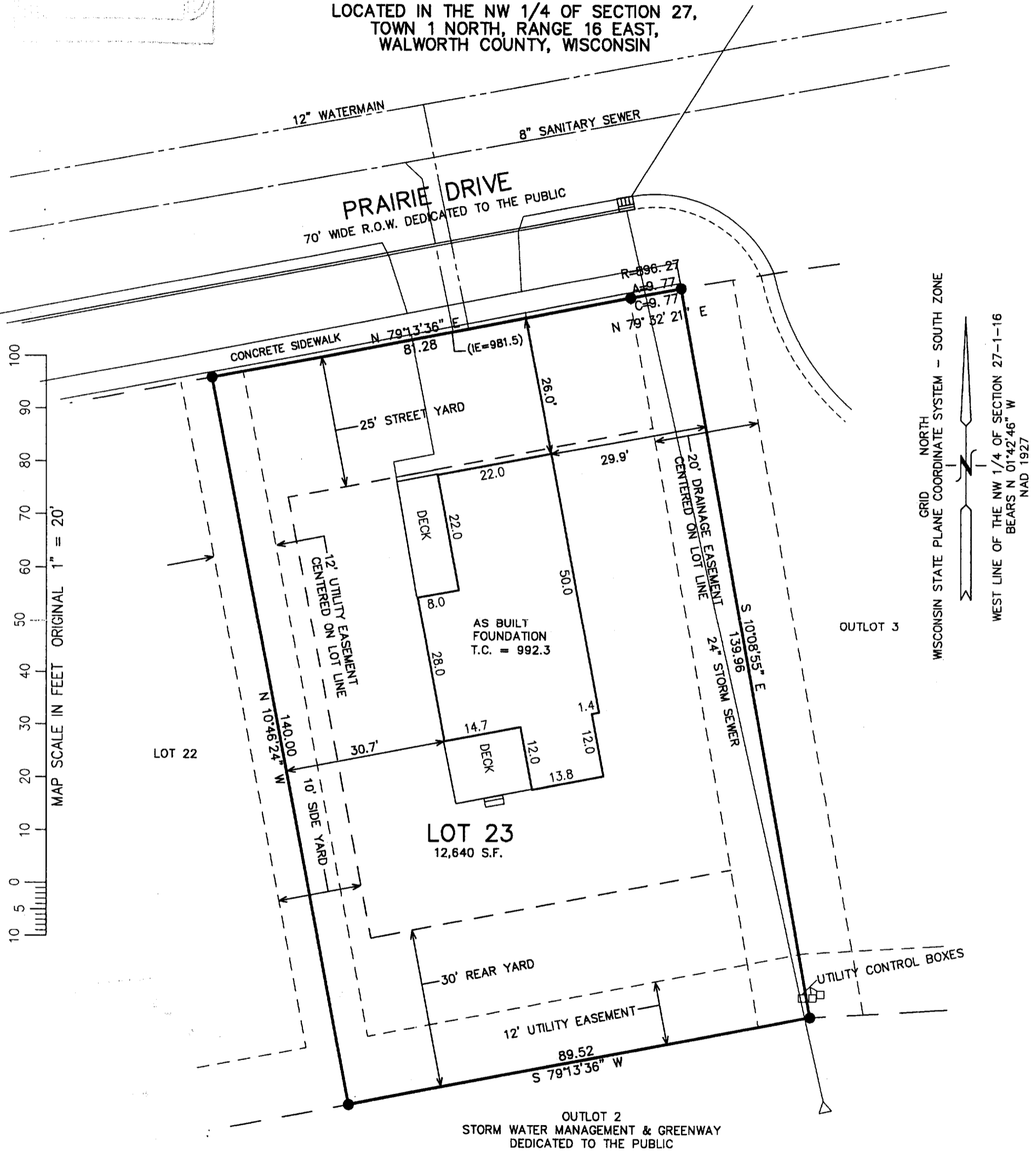
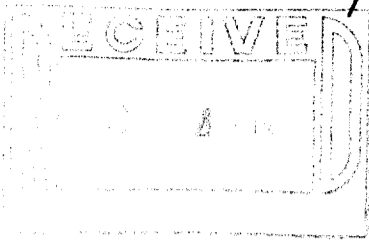

MAP SCALE IN FEET ORIGINAL 1" = 20'

GRID NORTH  
 WISCONSIN STATE PLANE COORDINATE SYSTEM - SOUTH ZONE  
 WEST LINE OF THE NW 1/4 OF SECTION 27-1-16  
 BEARS N 01°42'46" W  
 NAD 1927

NOTE: COPIES OF THIS MAP TO WHICH THE FOLLOWING CERTIFICATE WILL APPLY SHOW SURVEYOR'S ORIGINAL SEAL AND SIGNATURE IN RED INK. COPIES BY ANY OTHER MEANS MAY HAVE ALTERATIONS WHICH DO NOT REPRESENT THE SURVEYOR'S WORK PRODUCT.

I HEREBY CERTIFY THAT THE ABOVE DESCRIBED PROPERTY HAS BEEN SURVEYED UNDER MY DIRECTION AND THAT THE ABOVE MAP IS A TRUE REPRESENTATION THEREOF AND SHOWS THE SIZE AND LOCATION OF THE PROPERTY, ITS EXTERIOR BOUNDARIES, THE LOCATION OF ALL VISIBLE STRUCTURES, AND DIMENSIONS OF ALL PRINCIPLE BUILDINGS THEREON, BOUNDARY FENCES, APPARENT EASEMENTS, ROADWAYS, AND VISIBLE ENCROACHMENTS, IF ANY. THIS SURVEY IS MADE FOR THE USE OF THE PRESENT OWNERS OF THE PROPERTY, AND ALSO THOSE WHO PURCHASE, MORTGAGE, OR GUARANTEE THE TITLE THERETO WITHIN ONE YEAR FROM THE DATE HEREOF.

DATED: JANUARY 21, 2004

REVISED 04-30-2004  
 TO SHOW AS BUILT FOUNDATION

REVISED 10-04-2004  
 UPDATE MAP TO TITLE SPECIFICATIONS  
 RESURVEYED

*Peter S. Gordon*  
 PETER S. GORDON R.L.S. 2101

- LEGEND**
- = SET IRON REBAR STAKE, 3/4"x 24"x1.50 lbs./ft.
  - (XXX) = RECORDED AS
  - (IE=XXX) = PROPOSED SAN. INVERT EL.
  - T.C. = TOP OF FOUNDATION ELEVATION
  - SIDEWALK AT BACK IS 0.32' HIGHER THAN BACK OF CURB ON PRAIRIE DRIVE

PROJECT: 5189.23  
 DATE: 09/23/2003  
 SHEET 1 OF 1

10/4/2004 X:\Projects\5189\DCAD\ndv\lots\Lot\_23

VIP 00023

009-938