

FARRIS, HANSEN & ASSOCIATES, INC.
 ENGINEERING - ARCHITECTURE - SURVEYING
 7 RIDGWAY COURT - P.O. BOX 437 - ELKHORN, WISCONSIN 53121
 PHONE: (262) 723-2098 FAX: (262) 723-5886

- WORK ORDERED BY -
 RICK TUDOR - PINE TREE CONSTRUCTION
 903 WILLIAMS STREET
 WALWORTH, WI 53184

PLAT OF SURVEY
 LOT 23 OF INDIAN PRAIRIE SUBDIVISION
 LOCATED IN THE NW 1/4 OF SECTION 27,
 TOWN 1 NORTH, RANGE 16 EAST,
 WALWORTH COUNTY, WISCONSIN

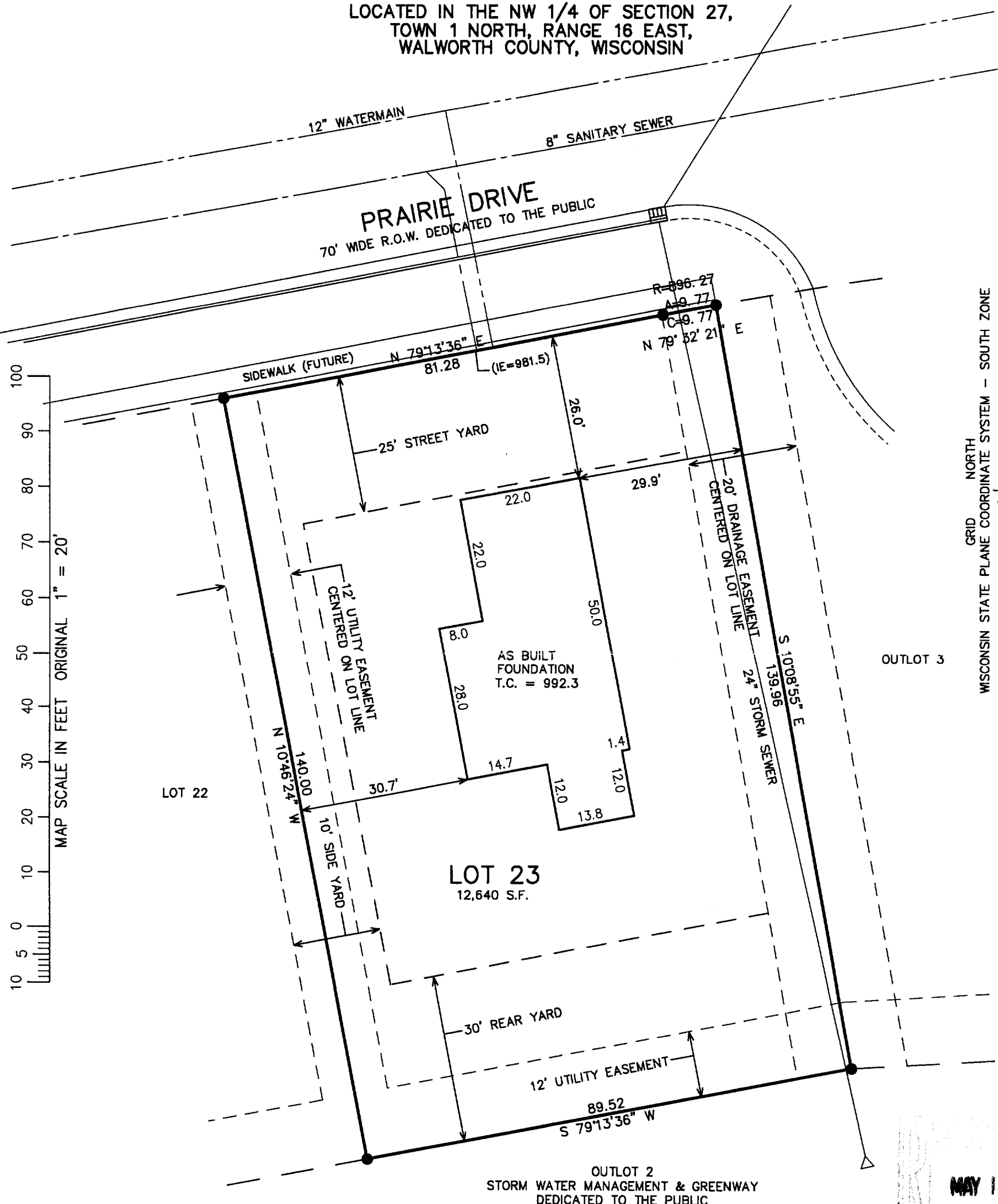

GRID NORTH
 WISCONSIN STATE PLANE COORDINATE SYSTEM - SOUTH ZONE
 WEST LINE OF THE NW 1/4 OF SECTION 27-1-16
 BEARS N 01°42'46\" W
 NAD 1927

MAP SCALE IN FEET ORIGINAL 1" = 20'

MAY 12
 RW

NOTE: COPIES OF THIS MAP TO WHICH THE FOLLOWING CERTIFICATE WILL APPLY SHOW THE SURVEYOR'S ORIGINAL SEAL AND SIGNATURE IN RED INK. COPIES BY ANY OTHER MEANS MAY HAVE ALTERATIONS WHICH DO NOT REPRESENT THE SURVEYOR'S WORK PRODUCT.

I HEREBY CERTIFY THAT THE ABOVE DESCRIBED PROPERTY HAS BEEN SURVEYED UNDER MY DIRECTION AND THAT THE ABOVE MAP IS A TRUE REPRESENTATION THEREOF AND SHOWS THE SIZE AND LOCATION OF THE PROPERTY AND ITS EXTERIOR BOUNDARIES. THIS SURVEY IS MADE FOR THE USE OF THE PRESENT OWNERS OF THE PROPERTY, AND ALSO THOSE WHO PURCHASE, MORTGAGE, OR GUARANTEE THE TITLE THERETO WITHIN ONE YEAR FROM THE DATE HEREOF.

DATED: JANUARY 21, 2004

REVISED 04-30-2004
 TO SHOW AS BUILT FOUNDATION

Peter S. Gordon
 PETER S. GORDON R.L.S. 2101

- LEGEND**
- = SET IRON REBAR STAKE, 3/4" x 24" x 1.50 lbs./ft.
 - (XXX) = RECORDED AS
 - (IE=XXX) = PROPOSED SAN. INVERT EL.
 - T.C. = TOP OF FOUNDATION ELEVATION
- SIDEWALK AT BACK IS 0.32' HIGHER THAN BACK OF CURB ON PRAIRIE DRIVE

PROJECT: 5189.23
 DATE: 09/23/2003
 SHEET 1 OF 1

4/30/2004 X:\Projects\5189\DCAD\Indv\Lots\Lot_23

VIP 00023

009-912